Public Officers

of

Massachusetts

1945-46

1945-1946

Public Officers

of the

COMMONWEALTH

OF

MASSACHUSETTS

★ ★ ★ ★ ★ ★

Prepared and printed under authority of Chapter 313 of the Acts of 1943

by

IRVING N. HAYDEN

CLERK OF THE SENATE

and

LAWRENCE R. GROVE

CLERK OF THE HOUSE OF REPRESENTATIVES

18

SENATORS

AND

REPRESENTATIVES

FROM

MASSACHUSETTS

IN THE

CONGRESS

OF THE

UNITED STATES

SALTONSTALL, LEVERETT, 240 Chestnut Hill Road, Newton (Chestnut Hill 67), Republican.

Born: Newton, Sept. 1, 1892.

Education: Noble & Greenough School '10, Harvard College A.B. '14, Harvard Law School LL.B. '17.

Profession: Lawyer.

Organizations: Masons, Elks, American Legion, Veterans of Foreign Wars, Ancient and Honorable Artillery.

Public office: Newton Board of Aldermen 1920-'22, Asst. District-Attorney Middlesex County 1921-'22, Mass. House 1923-'36 (Speaker 1929-'36). Governor 1939-'44. United States Senate 1944 (to fill vacancy)-'48.

WALSH, DAVID I., 176 Water St., Clinton, Democrat.

Born: Leominster, Nov. 11, 1872.

Education: Clinton High School, Holy Cross College, Boston University Law School.

Profession: Lawyer.

Public office: Mass. House 1900-'01, Lieut- Governor 1913, Governor 1914-'15, Mass. Constitutional Convention 1917-'18. United States Senate 1919-'24, 1927-'46.

BATES, GEORGE JOSEPH, 11 Buffum St., Salem. 6th District, Republican.

Born: Salem, Feb. 25, 1891.

Education: Salem public schools.

Public Office: Mass. House 1918-'24, Mayor of Salem 1924-'37, Representative in Congress (75th to 79th) 1937-'46.

CLASON, CHARLES RUSSELL, 240 Washington Blvd., Springfield, 2d District. Republican.

Born: Gardiner, Maine, Sept. 3, 1890.

Education: Bates College, Georgetown University School of Law, Oxford University.

Profession: Lawyer, member firm Simpson, Clason & Callahan.

Organizations: American Legion, Eagles, Elks, Masons, Army-Navy Club of Washington, D. C.

Public office: District Attorney (Western District) 1927-'30, Representative in Congress (75th to 79th) 1937-'46.

CURLEY, JAMES M., 350 Jamaicaway, Boston (Jamaica Plain 30), 11th District. Democrat.

Born: Boston, Nov. 20, 1874.

Education: Boston public schools, Suffolk Law School Honorary LL.D., Staley College Honorary Master of Oratory.

Business: Real estate and insurance.

Organizations: Knights of Columbus, Elks, Mass. Catholic Order of Foresters, Eagles.

Public office: City Council 1900-'01, Mass. House 1902-'03, Bd. of Aldermen 1904-'10, Mayor 1914-'17, 1922-'25, 1930-'33, Governor 1935-'36, Democratic National Committeeman 1941-'45, Representative in Congress (62d, 63d, 78th and 79th) 1911-'14, 1943-'46.

GIFFORD, CHARLES L., Barnstable (Cotuit), 9th District, Republican.

Born: Cotuit, March 15, 1871.

Education: Cotuit public schools.

Business: Real estate.

Organizations: Masons, Odd Fellows, Knights of Pythias.

Public office: Mass. House 1912-'13, Mass. Senate 1914-'19, Representative in Congress (67th to 79th) 1922-'46.

GOODWIN, ANGIER L., 52 Sheffield Rd., Melrose 76, 8th District, Republican.

Born: Fairfield, Me., Jan. 30, 1881.

Education: Colby College, Harvard Law School.

Profession: Lawyer.

Organizations: Masons, Shrine, Eastern Star, Elks, Grange, Odd Fellows, Knights of Pythias, Melrose Fish and Game Club.

Public Office: Melrose Bd. of Aldermen 8 years (President 1920), Mayor 1921-'22, Mass. House 1925-'28, Mass. Senate 1929-'41 (President 1941) (resigned), Representative in Congress (78th and 79th) 1943-'46.

HERTER, CHRISTIAN ARCHIBALD. 61 Beacon St., Boston, 10th District, Republican.

Born: Paris, France, March 28, 1895.

Education: The Browning School, N. Y., Harvard University.

Organizations: Foreign Service Educational Foundation, World Peace Foundation, American Child Health Assoc., International Com. Y.M.C.A., Boys' Clubs of Boston.

Public Office: Attache Am. Embassy Berlin 1916, Dept. of State 1917, 1919. Asst. Com. Special Diplomatic Mission on P.W. Agreement 1918, European Relief Council 1920, Asst. to Sec. of Commerce 1921-'24, Mass. House 1931-'42 (Speaker 1939-'42), Representative in Congress (78th and 79th), 1943-'46.

HESELTON, JOHN WALTER, Off Old Deerfield St., Deerfield, 1st District, Republican.

Born: Gardiner. Me.. March 17, 1900.

Education: Gardiner (Me.) public schools, Amherst College, Harvard Law School.

Profession: Lawyer.

Organizations: Franklin County and Mass. Selectmen's Ass'ns.

Public office: Selectman 1932-'35, District Attorney Northwestern District 1939-'44, Representative in Congress (79th) 1945-'46.

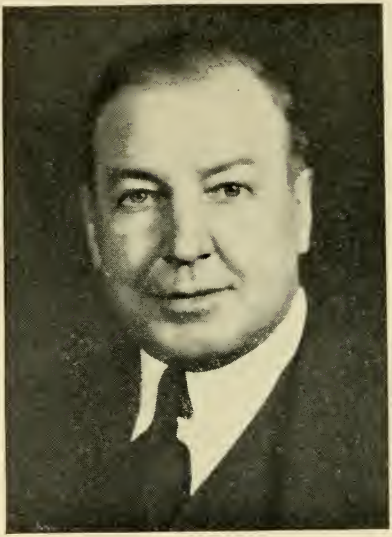

HOLMES, PEHR G., 27 Holden St., Worcester 5, 4th District, Republican.

Born: Sweden, April 9, 1881.

Education: Worcester public schools.

Business: Manufacturer.

Organizations: Masons 32d, Odd Fellows, Elks, Red Men, Vasa Order, S. F. of A., Chamber of Commerce, Worcester Country Club, Army & Navy Club, Tr. Fairlawn Hospital, Tr. Worcester Mechanics Savings Bank, Dir. Guaranty Bank & Trust Co.

Public office: Worcester Common Council, 1907-'11, Bd. of Aldermen 1913-'16 (President 1915-'16), Mayor 1917-'19, Governor's Council 1925-'28, Representative in Congress (72d to 79th) 1931-'46.

LANE, THOMAS J., 92 Abbott St., Lawrence, 7th District, Democrat.

Born: Lawrence, July 6, 1898.

Education: Lawrence public schools, Suffolk Law School LL.B. '25.

Profession: Attorney-at-law.

Organizations: American Legion, Lawrence and Mass. Bar Associations.

Public office: Mass. House 1927-'38, Mass. Senate 1939-'41 (resigned to fill vacancy in Congress), Representative in Congress (77th to 79th) 1941-'46.

MARTIN, JOSEPH WILLIAM, JR., 54 Grove St., North Attleborough, 14th District, Republican, Party Floor Leader.

Born: North Attleborough, Nov. 3, 1884.

Education: North Attleborough public and high schools.

Business: Publisher.

Organizations: Elks, Grange, Moose.

Public office: Mass. House 1912-'14, Mass. Senate 1915-'17, Representative in Congress (69th to 79th) 1925-'46 (Republican Floor Leader 1939-'46).

McCORMACK, JOHN W., 726 Columbia Rd., Boston (Uphams Corner 25), 12th District, Democrat.

Born: Boston (South), Dec. 21, 1891.

Education: Boston public schools. Honorary degrees Boston University LL.D. '42 and Holy Cross College LL.D. '42.

Profession: Lawyer.

Organizations: Knights of Columbus, American Legion.

Public Office: Const. Conv. 1917-'18, Mass. House 1920-'22, Mass. Senate 1923-'26 (Democratic Floor Leader 1925-'26). Representative in Congress (70th to 79th) 1928-'46 (Majority Leader 1940-'46).

PHILBIN, PHILIP JOSEPH, 23 Berlin St., Clinton. 3d District. Democrat.

Born: Clinton, May 29, 1898.

Education: Harvard College. Columbia Law School.

Occupation: Lawyer, farmer and businessman.

Public Office: Personal representative for U. S. Senator David I. Walsh, Special counsel Com. on Education and Labor, Referee U. S. Dept. of Labor, Advisory Board Mass. Un. Empl. Com., Chairman Clinton Finance Com., President Clinton Chamber of Commerce, Representative in Congress (78th and 79th) 1943-'46.

ROGERS, EDITH NOURSE. 444 Andover St., Lowell, 5th District, Republican.

Born: Saco, Me., 1881.

Education: Rogers Hall School, Madam Julien's School (Paris, France), Hon. M.A. degrees from Tufts and Bates Colleges, Hon. LL.D. from Washington College of Law.

Organizations: Women's Overseas League, American Legion Auxiliary.

Public Office: Personal representative in care of disabled veterans 1922, 1923, 1929, Presidential elector 1924, Representative in Congress (69th to 79th) 1925-'46.

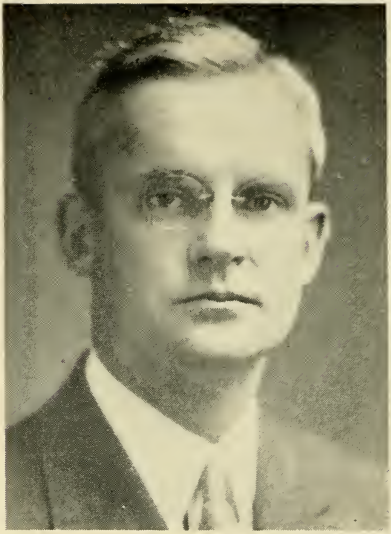

WIGGLESWORTH, RICHARD B., 203 Adams St., Milton, 13th District, Republican.

Born: Boston, April 25, 1891.

Education: Harvard College A.B. 1912, LL.B. 1916.

Profession: Lawyer.

Organizations: American and Mass. Bar Ass'ns, American Legion, "40 and 8," Veterans of Foreign Wars, Military Orders World and Foreign Wars.

Public Office: Representative in Congress (70th to 79th) 1928-'46.

EXECUTIVE
DEPARTMENT

TOBIN, MAURICE JOSEPH, 30 Hopkins Rd., Boston (Jamaica Plain 30), Democrat.

Born: Boston (Roxbury), May 22, 1901.

Education: Mission Grammar School, High School of Commerce, Boston College Pre-Legal and Law School.

Organizations: Clover Club, Charitable Irish Society, Lions, University Club, Soc. for Prevention of Cruelty to Animals, Boston City Club, Boston Tuberculosis Assoc., Owls, Commonwealth C.C., Boston Automobile Club, Tipperary Assoc., Elks, Hibernians, St. Alphonsus Assoc., Roxbury Historical Soc., K. of C., M.C.O.F.

Public Office: Mass. House 1927-'28, Boston School Committee 1931-'37, Mayor of Boston 1938-'44, Governor 1945-'46.

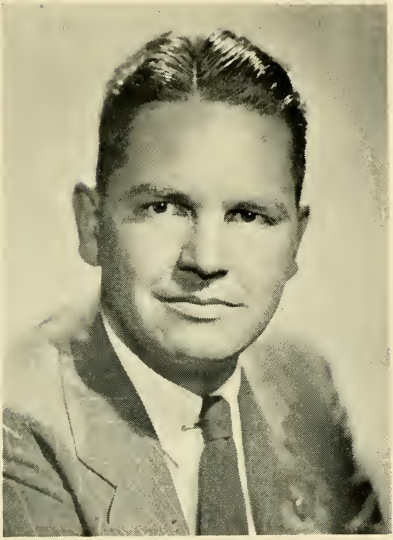

BRADFORD, ROBERT FISKE, 106 Coolidge Hill, Cambridge 38, Republican.

Born: Boston, Dec. 15, 1902.

Education: Browne & Nichols School, Harvard College, Harvard Law School.

Profession: Attorney-at-law.

Public office: Secretary to the Governor 1931-'34, District Attorney (Northern District) 1939-'44. Chairman Board of Trustees Mass. Hospital School, Lieutenant Governor 1945-'46.

COOK, FREDERIC W., 75 Benton Road, Somerville 43, Republican.

Born: Somerville, May 2, 1873.

Education: Somerville public schools. Special law courses.

Occupation: Secretary of the Commonwealth.

Organizations: Elks, Masons, several clubs.

Public office: Somerville Asst. City Clerk 13 years, City Clerk 15 years, Secretary of the Commonwealth 1921-'46.

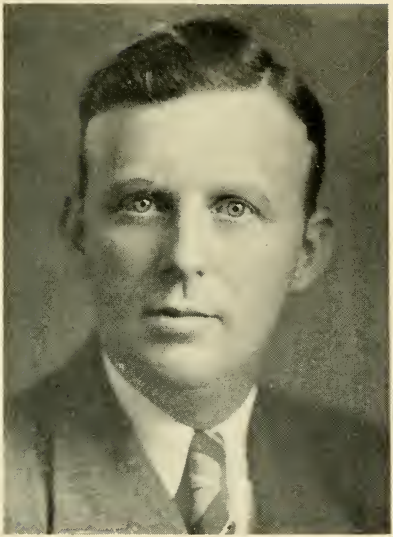

HURLEY, JOHN EDWARD. 40 Glenrose Road, Boston (Dorchester Center 24), Democrat.

Born: Boston. November 3, 1906.

Education: Boston College High School, Boston College A.B.

Occupation: Manager.

Organizations: Knights of Columbus, M.C.O.F., B. C. Alumni. Mass. Legislators Association.

Public office: Mass. House 1931-'34, Secretary to Attorney General 1935-'40, State Treasurer and Receiver General 1945-'46.

BUCKLEY, THOMAS J., 15 Pinckney St., Boston (North Postal Annex 14), Democrat.

Born: East Boston, Feb. 3, 1895.

Education: Public schools.

Occupation: Auditor of the Commonwealth.

Public office: State Auditor 1941-'46.

BARNES, CLARENCE ALFRED, 79 Rumford Ave., Mansfield, Republican.

Born: Brooklyn, N. Y., Aug. 28, 1882.

Education: Chauncey Hall School, Yale University A.B., LL.B.

Profession: Lawyer.

Organizations: Masons, Boston, Bristol County and American Bar Associations, Boston Athletic Association.

Public office: Mansfield Town Moderator and Counsel, Mass. House 1912-'13, Constitutional Convention, Governor's Council 1943-'44. Attorney General 1945-'46.

GOVERNOR'S
COUNCIL

BROOKS, FRANK A., 21 Church St., West Concord, 3d District. Republican.

Born: Pittsfield.

Education: Public schools.

Business: Express, Lumber.

Organizations: Grange, Masons, Elks.

Public office: Ex-Chairman Mass. Parole Board, Hampshire County Commissioner, Tr. Hampshire Sanatorium, Williamsburg Water Commission, Governor's Council 1935-'46.

BUCKLEY, JAMES H., 61 Melha Ave., Springfield, 8th District, Democrat.

Born: West Springfield, June 30, 1893.

Education: West Springfield High School, Springfield Business College.

Business: Insurance broker.

Organizations: American Legion, Mass. Catholic Order of Foresters, Springfield Bd. of Fire & Casualty Underwriters.

Public Office: Governor's Council 1945-'46.

CLARK, JOSEPH P. JR., 1954 Highland Ave., Fall River, 1st District, Democrat.

Born: Fall River, Oct. 30, 1901.

Education: Durfee High School, Henry George School, Herricks Business College, New England Institute.

Profession: Optician.

Organizations: Eagles, Moose, Grange, Swansea Poultry Producers Assoc., N. E. Bantam Assoc., Mass. Farm Bureau Federation, Philanthropic Burial Society, Ch. Dem. City Committee, Ch. Bristol County Dem. Assoc. 1928-'29, Governor's Councillor Club of Mass.

Public Office: Governor's Council 1941-'42, 1945-'46.

FRIEND, VICTOR ALASKO. 32 E. Wyoming Ave., Melrose 76, 6th District. Republican.

Born: Brooklin, Me., July 21, 1870.

Education: Fitchburg High School, Portland (Maine) Business College.

Business: Food manufacturer.

Organizations: Masons, R. A. Chapter, Knights Templars.

Public office: Governor's Council 1945-'46.

HAVEY, CLAYTON L., 140 Church St., Boston (West Roxbury 32). 2d District. Republican.

Born: Boston, July 17, 1897.

Education: Boston public schools, Phillips Andover Academy.

Business: Residential builder.

Organizations: Masons, Odd Fellows, Norfolk Golf Club, American Legion, Veterans of Foreign Wars, Kiwanis.

Public office: Mass. House 1933-'36, Governor's Council 1930-'46.

MARSHALL, JAMES JOSEPH, 9 Drury Lane, Worcester, 7th District, Democrat.

Born: Worcester, April 10, 1905.

Education: Academy of The Sacred Heart, Elementary and high school, Holy Cross College '26.

Business: Insurance.

Organizations: Worcester Advertising Club, Worcester Board of Underwriters, Knights of Columbus, Hibernians, Holy Cross Alumni Assoc.

Public office: Worcester City Council 1928-'31, School Committee 1932-'41, Governor's Council 1945-'46.

O'SULLIVAN, ROBERT VINCENT, 439 High St., Lawrence, 5th District, Democrat.

Born: Lawrence, July 28, 1907.

Education: St. Mary's Boys' School. Lawrence High School. Bentley School of Accounting and Finance, Northeastern University School of Law LL.B. '38.

Profession: Attorney-at-law.

Organizations: Knights of Columbus, Hibernians, Holy Name Society.

Public office: Secretary to Mayor of Lawrence 1934-'41, Advisory Board to Selective Service Board of Lawrence. Governor's Council 1945-'46.

SAWTELLE, JOHN J., 257 Gallivan Blvd., Boston (Dorchester 22), 4th District. Democrat.

Born: Boston, June 18, 1894.

Education: Boston Public Schools. Dorchester High School.

Business: Clothing.

Organizations: Knights of Columbus. Mass. Catholic Order of Foresters, Holy Name Society, St. Alphonsus Assoc., A. A. R. I., Elks, Moose, War Parents of America, Hon. Pres. Inter-City Club, Hon. member V. of F. W., U. A. V., and Italian-American Aid Society.

Public office: Governor's Council 1943-'46.

THE GENERAL COURT
OF MASSACHUSETTS

COOLIDGE, ARTHUR W., 210 Summer Ave., Reading, 7th Middlesex District. Republican.

Born: Portland, Me., Oct. 13, 1881.

Education: Tufts College. Harvard Law School.

Profession: Lawyer.

Organizations: Masons, Southern Middlesex Health Assoc., Lewis and Anna M. Day Home for the Aged. Washingtonian Hospital, Director Reading Co-operative and Boston Penny Savings Banks.

Public office: Norwood Finance Commission 1919-'23. Reading School Committee 1927-'37, Mass. House 1937-'40, Mass. Senate 1941-'46, President of the Senate 1945-'46.

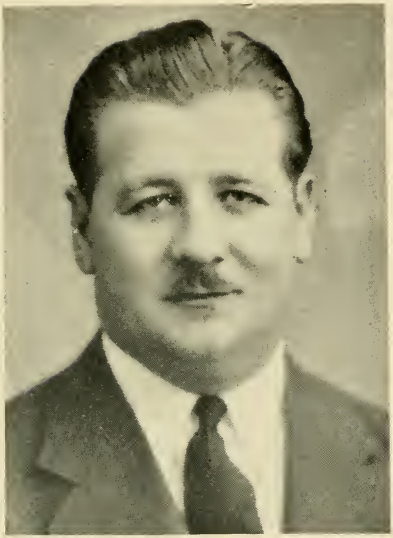

ALBETSKI, JOHN, 40 Granite St., Webster, 4th Worcester District, Democrat.

Born: Webster, June 18, 1904.

Education: Webster schools, New England School of Accounting.

Occupation: Town Treasurer.

Organizations: Polish American Citizens Clubs of Massachusetts, Inc.

Public Office: Town Treasurer, Mass. Senate 1945-'46.

BOWEN, BENJAMIN J., 13 Hillside Terr., West Newton 65, Middlesex and Suffolk District Republican.

Born: Wellsboro, Pa., Jan. 19, 1876.

Education: Pennsylvania State College.

Business: Retired.

Organizations: American Institute of Electrical Engineers, Brae Burn Country Club.

Public office: Newton Board of Aldermen, Chairman Newton Welfare Board, Mass. Senate 1943-'46.

BOWERS, RICHARD S., 357 Clinton Road, Brookline 46, Norfolk and Suffolk District, Republican.

Born: Boston, June 18, 1900.

Education: Harvard College, Harvard Law School.

Profession: Lawyer:

Organizations: Masons, Elks, Kiwanis, Norfolk Bar Association, Member of council of Boston Bar Association, Director of Travelers Aid Society and of Boston Automobile Club, Tr. of West Hill School.

Public office: Selectman of Brookline 3 years, Mass. Senate 1941-'46.

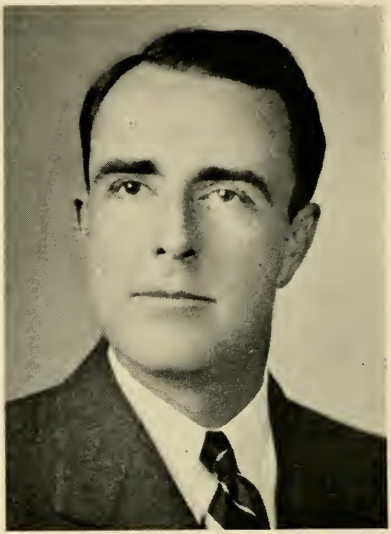

CALLAHAN, J. ELMER, 52 Broad St., Salem, 2d Essex District, Republican.

Born: Salem, Nov. 13, 1903.

Education: Salem High School, Suffolk Law School.

Profession: Lawyer.

Organizations: Essex County and Salem Bar Associations, St. James Holy Name Society, Farwell Associates, Salem Athletic Club, Witch City Republican Club, Essex Club, Salem Chamber of Commerce.

Public office: Salem School Committee 1934-'38, City Council 1938-'39, Mass. House 1939-'40, Chairman Advisory Board 1941, Asst. District Attorney Essex County 1944, Mass. Senate 1945-'46.

CLAMPIT, RALPH VESTER, 137 Belvidere St., Springfield. 1st Hampden District, Republican.

Born: Springfield, March 28, 1896.

Education: Northeastern University Law School.

Profession: Lawyer.

Organizations: Odd Fellows.

Public office: Mass. House 1933-'42, Mass. Senate 1943-'46.

CONDRON, MICHAEL H., 41 Maplewood Ave., Pittsfield, Berkshire District, Democrat.

Born: Feb. 13, 1882.

Education: Pittsfield public schools, Berkshire Business College, University Extension—Accounting, Public Speaking.

Business: Master Plumber, Plumbing and heating business.

Organizations: Elks, Eagles, Grange, Sportsmans Club, Berkshire County Fire Wardens Assoc., Pittsfield Speakers Club, National, State and Berkshire County Associations of Master Plumbers.

Public office: Mass. House 1939-'40, Mass. Senate 1945-'46.

CONLEY, WILLIAM R., 20 Revere Beach Pkwy., Chelsea 50, 1st Suffolk District, Democrat.

Born: Chelsea, Sept. 1, 1900.

Education: Chelsea public schools.

Business: Insurance.

Organizations: Hibernians, Knights of Columbus, Sagamore Club.

Public office: Chelsea Alderman-at-Large 1937-'38, 1941-'42, Mass. Senate 1943-'46.

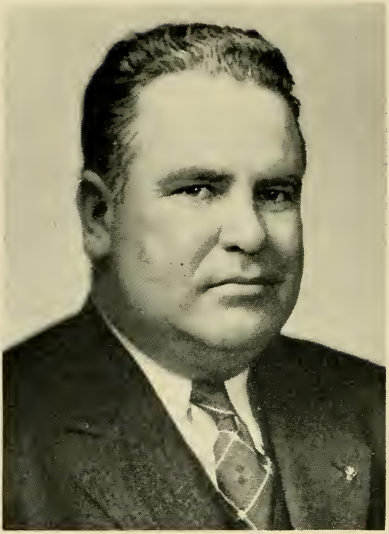

CUSSON, CLIFFORD RUDOLPH, 5 Maple Ave., Haverhill, 4th Essex District, Republican.

Born: Haverhill, Jan. 6, 1895.

Education: Haverhill public schools.

Business: Insurance and real estate.

Organizations: Kiwanis, Elks, Bradford Grange, Pentucket Club, Haverhill Safety Council, Bradford Yacht Club.

Public office: Mass. House 1941-'44. Mass. Senate 1945-'46.

DOLAN, CHESTER A., JR., 987 Parker St., Boston (Jamaica Plain 30), 5th Suffolk District, Democrat.

Born: Roxbury, Sept. 20, 1907.

Education: Lowell Grammar School, High School of Commerce, University Extension at Harvard, M. I. T., Suffolk Law School.

Organizations: Ancient Order of United Workmen, Blessed Sacrament Ushers' Club, Knights of Columbus, St. Alphonsus Assoc.

Public office: Mass. House 1937-'38. Mass. Senate 1939-'46.

FAULKNER, BURTON F., 35 Highland Rd., Somerville, 3d Middlesex District, Democrat.

Born: Oct. 8, 1908.

Education: Somerville High School, Lowell Institute.

Business: Fuel.

Organizations: Knights of Columbus, Elks.

Public Office: Somerville Board of Aldermen 1942-'45 (President 1944), Somerville School Committee. Mass. Senate 1945-'46.

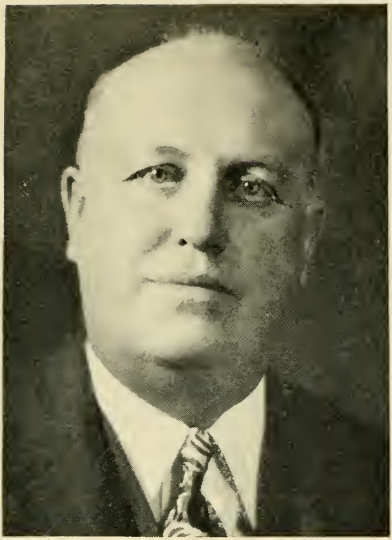

FLANAGAN, MICHAEL A., 74 Saunders St., Lawrence, 5th Essex District, Democrat.

Born: Lawrence, Feb. 21, 1890.

Education: Lawrence public schools, Boston College, Boston University Law School.

Profession: Attorney-at-law.

Organizations: Elks, Knights of Columbus, Moose.

Public office: Mass. House 1917-'19. Mass. Senate 1943-'46.

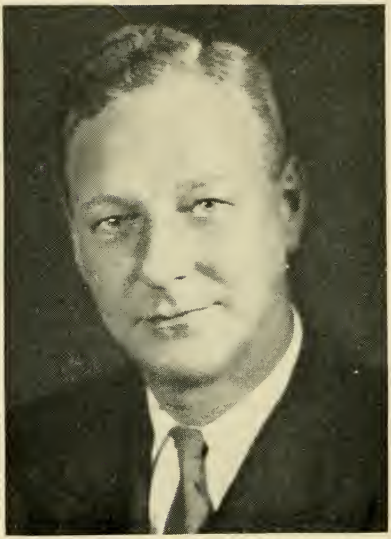

FURBUSH, RICHARD I., 436 Waverley Oaks Rd., Waltham 54, 5th Middlesex District, Republican.

Born: Waltham. Jan. 4, 1904.

Education: Waltham High School. Harvard University Extension School.

Business: Advertising.

Organizations: Elks, Masons, Shrine, Maynard Rod & Gun Club.

Public Office: Waltham City Council 1938-'39, Mass. House 1939-'42, Mass. Senate 1943-'46.

GRANT, WILLIAM P., 1180 Robeson St., Fall River. 2d Bristol District, Democrat.

Born: Fall River, Nov. 5, 1904.

Education: B.M.C. Durfee High School, Fall River Business Institute, Boston University, Northeastern University Law School.

Profession: Lawyer.

Organizations: Knights of Columbus, Eagles, Watuppa Boat Club, Mass. State Guard, Fall River and Bristol County Bar Associations, Honorary member War Veterans Civic Association, Vice-Chairman Democratic City Committee.

Public office: Mass. House 1933-'36, Mass. Senate 1937-'46.

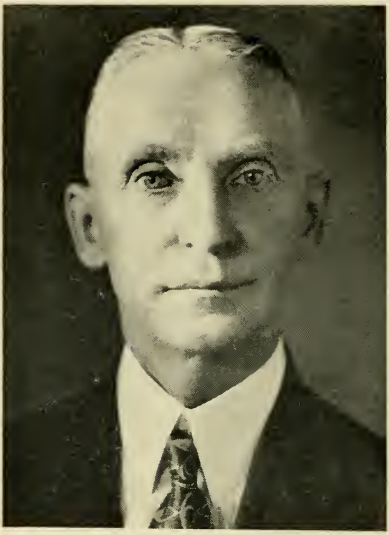

HALEY, CORNELIUS F., Main St., Rowley, 3d Essex District, Republican.

Born: Newburyport, July 15, 1875.

Education: Public and private schools.

Business: Farmer.

Organizations: Odd Fellows, Knights of Pythias, Rowley Historical Society, Grange, Rowley Fire Protective Ass'n., Tr. Essex Agricultural Society, Essex County Selectmen's Association.

Public office: Selectman, Assessor, Public Welfare 10 years, Board of Health, Town Meeting Moderator, Mass. House 1919-'20, Mass. Senate 1927-'46.

HOGAN, CHARLES V., 67 Phillips Ave., Lynn, 1st Essex District, Democrat.

Born: Lynn, April 12, 1897.

Education: Suffolk Law School '21.

Profession: Lawyer.

Public office: Mass. House 1935-'40, Mass. Senate 1941-'46.

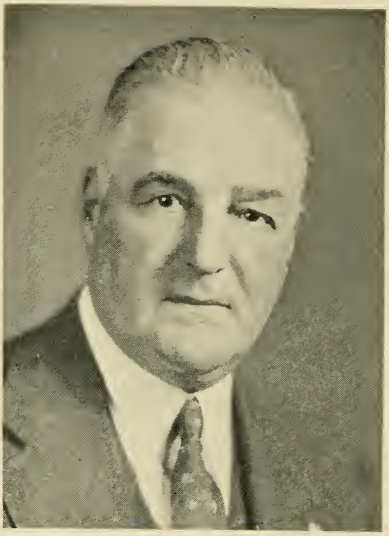

HOLMES, NEWLAND H., 83 Webb St., Weymouth 88. Norfolk and Plymouth District, Republican.

Born: Brockton, Aug. 30, 1891.

Education: High school '06.

Occupation: Deputy Sheriff.

Organizations: Knights Templar, Masons 33d Degree.

Public office: Mass. House 1925-'30, Mass. Senate 1930 (to fill vacancy) -'46.

INNES, CHARLES JOHN, 197 Bay State Rd., Boston (B.B.E. 15), 3d Suffolk District, Republican.

Born: New York, N. Y., June 1, 1901.

Education: Harvard College, '22, Boston University Law School '26.

Profession: Lawyer.

Organizations: Masons, Sons of The Revolution, Ancient and Honorable Artillery Co.

Public Office: Assistant Corporation Counsel, Boston 1927-'30, Mass. House 1933-'42, Mass. Senate 1943-'46.

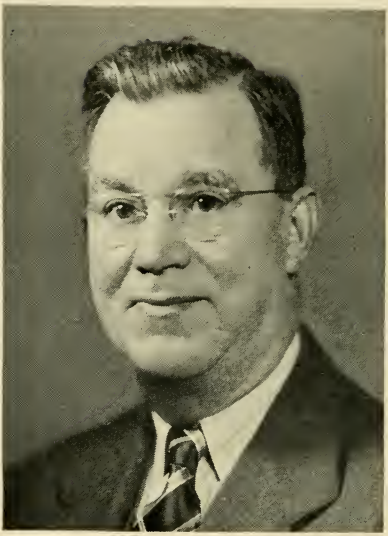

JOHNSTON, THOMAS H., 188 Walnut St., Clinton, Worcester and Hampden District, Republican.

Born: Londonderry, Ireland, March 5, 1872.

Education: Public schools.

Business: Retired.

Organizations: Baptist Church, Masons, Eastern Star, Grange, Harvest Club, Worcester County Republican Club.

Public office: Town Auditor, Registrar of Voters, Mass. House 1923-'28, Mass. Senate 1931-'46.

LEE, ROBERT L., 44 Winthrop St., Boston (Charlestown 29), 2d Suffolk District, Democrat.

Born: Boston, June 26, 1897.

Education: Frothingham Grammar School, Charlestown High School, Private schools.

Business: Insurance.

Organizations: Knights of Columbus, Elks, University Club.

Public Office: Mass. House 1931-'34, Mass. Senate 1941-'46.

LERCHE, RALPH, 55 New South St., Northampton, Hampden, Hampshire and Berkshire District, Republican.

Born: Springfield, Aug. 19, 1899.

Education: Springfield public schools, High School of Commerce.

Organizations: Masons, Odd Fellows, Northampton Club, Republican Club of Mass., Connecticut River Game Fish Association.

Public office: Northampton City Council 1932-'33, Northampton Trust Fund Committee since 1936, Mass. House 1939-'44, Mass. Senate 1945-'46.

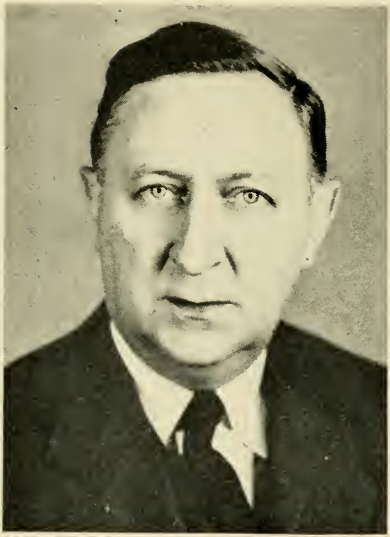

LOUGHLIN, STEPHEN F., 111 Dorchester St., Worcester, 2d Worcester District, Democrat.

Born: Worcester, Nov. 22, 1897.

Education: Grafton Street Grammar School, Commerce High School.

Occupation: Expediter, Norton Co.

Public Office: Worcester City Council four years, Board of Aldermen six years, Mass. Senate 1945-'46.

MACKAY, JOHN D., 75 Greenleaf St., Quincy 69, 1st Norfolk District, Republican.

Born: Cape Breton, Canada, April 7, 1872.

Education: University of Maine.

Profession: Attorney-at-law.

Organizations: Rotary International, Masons, American Bar Assoc.

Public Office: Quincy School Board 7 yrs. Chmn. 3 yrs.), Gov't. Appeal Agent 1st World War, City Solicitor 2 yrs., Mass. Senate 1930-'46.

MAHAR, RALPH COLLINS, 52 East Main St., Orange, Franklin and Hampshire District, Republican.

Born: Orange, Jan. 4, 1912.

Education: Orange public schools, Tufts College, School of Liberal Arts, B.S. History and Government 1934, Northeastern University School of Law.

Profession: Lawyer.

Organizations: Republican Club of Mass., Grange, Middlesex Club, Mass. Bar Association.

Public office: Mass. House 1937-'44, Mass. Senate 1945-'46.

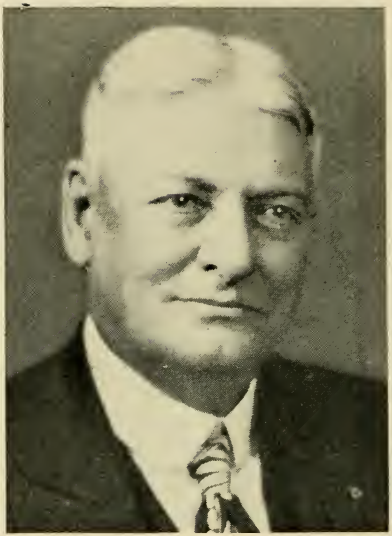

MILES, CHARLES GARDNER, 26 Spring St., Brockton, Plymouth District, Republican.

Born: East Hampden, Maine, Dec. 2, 1879.

Education: Brockton public schools, Williston Seminary, University of Maryland.

Profession: Physician.

Organizations: Masons, Knights Templar, Consistory, Lt. Col. M.C., U.S.A., American Legion, Commercial Club, Executive Club.

Public office: Board of Education 15 years, Dept. of Health 6 years, Mass. Senate 1933-'46.

MONTMINY, JOSEPH F., 723 Moody St., Lowell, 1st Middlesex District, Republican.

Born: Canada, Oct. 4, 1881.

Education: Lowell private and public schools, Boston Optical College.

Profession: Optometrist.

Organizations: C. M. A. C., Lafayette, Pawtucketville Social Club, Middlesex Club, Union St. Jean Baptiste of America.

Public office: Lowell City Council 12 years (President 1937), Mass. Senate 1939-'46.

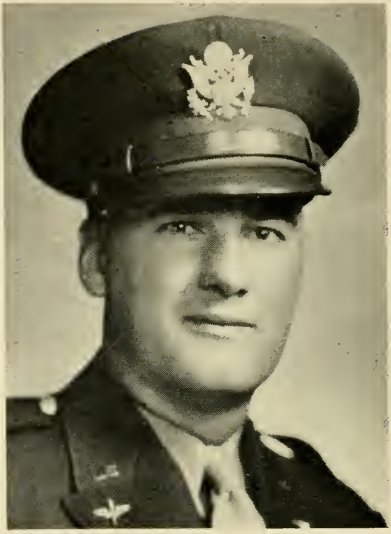

MURPHY, JOSEPH LEO, 57 Samoset St., Boston (Dorchester Center 24), 7th Suffolk District, Democrat.

Born: Boston, Jan. 25, 1907.

Education: Dorchester High School, Boston University.

Occupation: Automobile salesman.

Organizations: Knights of Columbus.

Public office: Mass. House 1935-'38, Mass. Senate 1939-'46.

NICHOLSON, DONALD WILLIAM. 12 Highland Rd., Wareham, Cape and Plymouth District, Republican.

Born: Wareham, Aug. 11, 1888.

Education: Public schools.

Occupation: Salesman.

Organizations: American Legion, Veterans of Foreign Wars, Elks, Masons, Odd Fellows.

Public office: Selectman, Assessor, School Committee, Public Welfare. Mass. House 1925-'26, Mass. Senate 1927-'46.

NOLEN, WILLIAM E., 229 Beech St., Holyoke, 2d Hampden District. Democrat.

Born: Holyoke, Nov. 24, 1901.

Education: Holyoke schools, Holy Cross College, Boston University Law School.

Profession: Lawyer.

Organizations: Knights of Columbus, Hibernians, Eagles.

Public office: Holyoke Alderman-at-large, Mass. Senate 1941-'46.

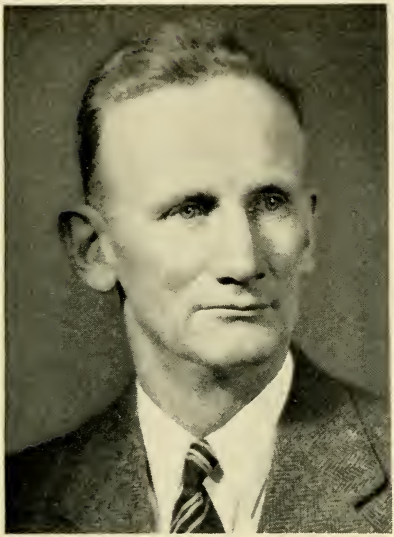

OLSON, CHARLES WILLIAM, West Union St., Ashland, Middlesex and Norfolk District, Republican.

Born: St. Paul, Minn., Aug. 24, 1889.

Education: Rockport and Gloucester public schools, New Bedford Textile School.

Business: Residential builder, Collie dog and dairy goat breeder.

Organizations: Elks, Masons, Mass. Police Chiefs Association, Selectmen's Association, Sportsmen's Association, A. F. of L., Mass. Legislators Association.

Public office: Chief of Police, Selectman, Mass. House 1935-'40, Mass. Senate 1941-'46.

ORMSBEE, WILLARD A., 110 South Main St., Raynham, 1st Bristol District, Republican.

Born: Dighton, Sept. 23, 1884.

Education: Taunton public schools, Bristol County Business School.

Business: Manufacturing jeweler.

Organizations: Elks, Odd Fellows, Masons, Rotary Club.

Public office: Taunton School Board, Taunton Municipal Lighting Plant Commission, Mass Unemployment Compensation Commission, Industrial Commission of National Defense, Mass. Rationing Board, Mass. War Industries Board, Mass. Senate 1945-'46.

PECKHAM, JAMES AUSTIN, 33 Dover Road, Wellesley 81, 2d Norfolk District, Republican.

Born: Middletown, R. I., Sept. 29, 1896.

Education: Newport (R. I.) public schools, Boston University.

Business: Insurance broker.

Organizations: Masons, American Legion, Kiwanis, Mass. Republican Club, Norfolk County Republican Club, Mass. Selectmen's Association.

Public office: Selectman 1935-'38, Mass. House 1937-'42, Mass. Senate 1943-'46.

PEIRCE, EDWARD C., 1356 Acushnet Ave., New Bedford, 3d Bristol District, Democrat.

Born: New Bedford, March 7, 1895.

Education: New Bedford public schools.

Business: Florist.

Organizations: Eagles, Moose.

Public office: Dartmouth Finance Committee, Mass. Senate 1945-'46.

RICHARDSON, HARRIS SAWYER, 15 Mt. Pleasant St., Winchester, 6th Middlesex District, Republican.

Born: Vershire, Vt., Jan. 10, 1887.

Education: Chelsea public schools, Harvard College.

Business: Retail market merchant.

Organizations: Rotary, Calumet and Winchester Country Clubs, Masons, Congregational Church.

Public Office: Winchester Bd. of Selectmen, Bd. of Appeal, Planning Bd., Town Meeting Member, Town Finance Comm., Mass. Senate 1937-'46.

ROWE, EDWARD M., 19 Ware St., Cambridge 38, 2d Middlesex District, Republican.

Born: Indianapolis, Ind., March 17, 1902.

Education: Harvard University—College, Graduate School, Law School.

Profession: Counsellor-at-law.

Organizations: American, Massachusetts, Middlesex, Boston and Cambridge Bar Ass'ns, Law Society of Massachusetts, Delta Sigma Rho, Mass. Republican Club, Harvard Law Assoc., Y.M.C.A.

Public Office: Mass. Senate 1943-'46.

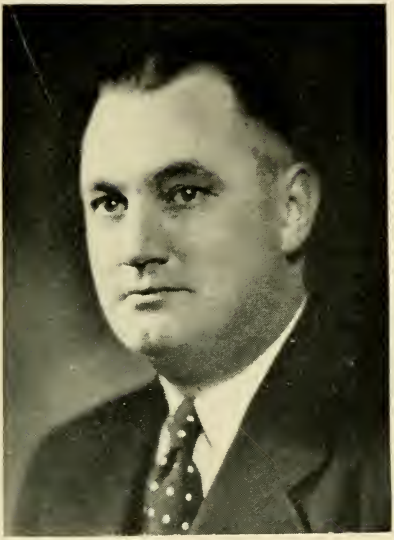

STANTON, GEORGE W., 102 Cedar St., Fitchburg, 3d Worcester District, Democrat.

Born: Fitchburg, Jan. 18, 1903.

Education: Public schools.

Occupation: Real estate broker.

Organizations: Elks, Boston City Club, American Legion, Veterans of Foreign Wars, Knights of Columbus, Moose, Eagles, Hibernians, Worcester County Deputy Sheriffs' Association.

Public office: Mass. Senate 1937, 1941-'46.

SULLIVAN, CHARLES F. JEFF, 23 St. Elmo Rd., Worcester, 1st Worcester District, Democrat.

Born: Worcester, Oct. 10, 1904.

Education: Public schools.

Business: Restaurateur.

Organizations: Knights of Columbus, Hibernians, Elks.

Public Office: Worcester City Council, Mass. House 1937-'40, Mass. Senate 1941-'46.

SULLIVAN, LEO J., 226 L St., Boston (South Boston 27), 4th Suffolk District, Democrat.

Born: South Boston, Dec. 7, 1905.

Education: Public schools, St. Anselm's College, N. H.

Business: Insurance broker.

Organizations: Knights of Columbus.

Public Office: Mass. House 1937-'40, Mass. Senate 1941-'46.

TAYLOR, CHARLES I., 186 Ruthven St., Boston (Grove Hall 21), 6th Suffolk District, Democrat.

Born: Middlesborough, England, Nov. 25, 1899.

Education: Boston English High School, Boston University, Bentley School of Accounting and Finance, Northeastern University School of Law.

Profession: Lawyer.

Organizations: American Legion, Jewish War Veterans, Y.M.H.A.

Public office: City Council 1938-'45, Mass. Senate 1945-'46.

WHITTIER, SUMNER GAGE, 88 Chestnut St., Everett, 4th Middlesex District, Republican.

Born: Everett, July 1, 1911.

Education: Boston University College of Business Administration and College of Liberal Arts.

Occupation: Sales engineer (At present serving in U.S. Navy).

Organizations: Sigma Alpha Epsilon Fraternity, Eagles.

Public Office: Common Council 1938-'39, Alderman-at-Large 1940-'41, Mass. House 1941-'42, Mass. Senate 1943-'46.

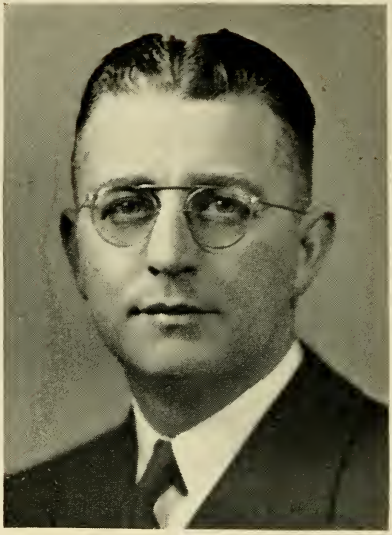

WILLIS, FREDERICK BANCROFT, 6 Springdale Ave., Saugus, 10th Essex District, Republican, Speaker of the House.

Born: Saugus, May 18, 1904.

Education: Northeastern University, Boston University.

Profession: Lawyer.

Organizations: Masons, Boston Bar Assn., Mass. Legislators Assn., Republican Club, Knights of Pythias.

Public office: Saugus School Committee 1930-'36; Town Counsel, Secretary of Assessors, Mass. House 1937-'46, Speaker of the House 1945-'46.

ACHIN, WILFRED J., 106 School St., Lowell, 14th Middlesex, Republican.

Born: Lowell, May 12, 1891.

Education: Lowell public schools.

Business: Real Estate, Appraiser.

Organizations: American Legion, "40 & 8", Lafayette Club, Franco-American Civic League.

Public office: Lowell Assessor 1922-'32 (Chairman 6 yrs.), Mass. House 1937-'40, 1943-'46.

ALLEN, RICHARD JAMES, 79 Stearns Road, Brookline 46, 10th Norfolk District, Republican.

Born: Brookline, June 22, 1909.

Education: Public schools.

Occupation: Manager.

Organizations: Masons, Mass. Legislators Association, Brookline Young People's Republican Club.

Public office: Brookline Limited Town Meeting Member, Brookline Rep. Town Committee, Mass. House 1943-'46.

ARMSTRONG, JOHN A., 14 Nelson St., Plymouth, 1st Plymouth District, Republican.

Born: Glasgow, Scotland, June 12, 1901.

Education: Plymouth High School.

Occupation: News reporter and photographer.

Organizations: Old Colony Club (Plymouth), Ancient and Honorable Artillery Company, Massasoit Aerie, F. O. E., Plymouth County Selectmen's Assn., Mass. Selectmen's Assn.

Public office: Plymouth Board of Selectmen, now serving fifth term, Mass. House 1943-'46.

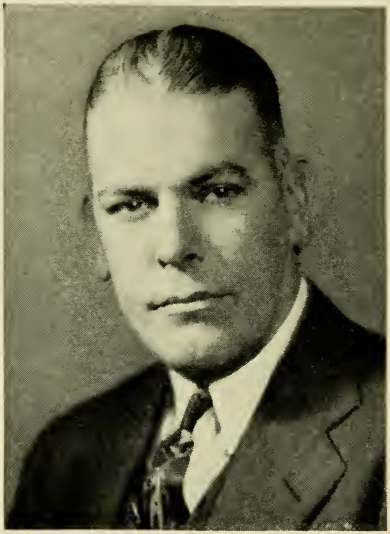

ARTESANI, CHARLES J., 37 Coolidge Rd., Boston (Allston 34), 22nd Suffolk District, Democrat.

Born: Allston, July 30, 1911.

Education: Washington Allston School, Brighton High, Boston College, Harvard Law School.

Profession: Attorney.

Organizations: Boston College Alumni, Knights of Columbus, Harvard Law School Association.

Public Office: Mass. House 1941-'46.

ASHWORTH, EDWARD C., Main Road, Monterey, 5th Berkshire District, Republican.

Born: Whitinsville, April 22. 1899.

Education: Public schools.

Business: Merchant.

Organizations: Selectmen's Association, Grange.

Public office: Monterey Auditor (2 years) and Selectman (10 years). Mass. House 1943-'46.

ASIAF, JOHN GEORGE, 92 Elliot St., Brockton, 9th Plymouth District, Democrat.

Born: Lebanon, June 30, 1900.

Education: Winthrop School.

Occupation: Clerk.

Organizations: Lebanon American Club, Veteran Fireman's Association, Franco-American Club.

Public office: Councilman (4 years), Councillor (4 years), Mass. House 1945-'46.

ASPERO, JOSEPH A., 7 Warden St., Worcester, 18th Worcester District, Democrat.
Born: Worcester, June 30, 1915.
Education: Public schools, Holy Cross College (Ph.B. 1937), Boston University School of Law (LL.B. 1940).
Profession: Lawyer.
Organizations: Worcester Democratic League, Knights of Columbus, Worcester County Bar Assn., Phi Delta Phi International Legal and Iota Nu Alpha Fraternities, Italian-American Citizens League, Cristoforo Colombo Lodge (Sons of Italy), Worcester County Holy Cross Alumni Assn.
Public office: Worcester Councilman 1942-'45, Mass. House 1945-'46.

BABCOCK, JOSIAH, JR., 232 Edge Hill Rd., Milton 86, 4th Norfolk District, Republican.

Born: Milton, May 21, 1880.

Education: Public schools.

Business: Hay and Grain.

Public office: Local Food Administrator, Board of Selectmen, Mass. House 1918-'19, 1925-'46.

BAGLEY, EARLE S., Main St., Townsend, 12th Middlesex District. Republican.

Born: Boston, Jan. 20, 1905.

Education: Boston University Law School.

Profession: Lawyer.

Organizations: Masons, Odd Fellows, Rotary International. New England Foxhunters Club.

Public Office: Selectman, Finance Committee, School Committee, Mass. House 1943-'46.

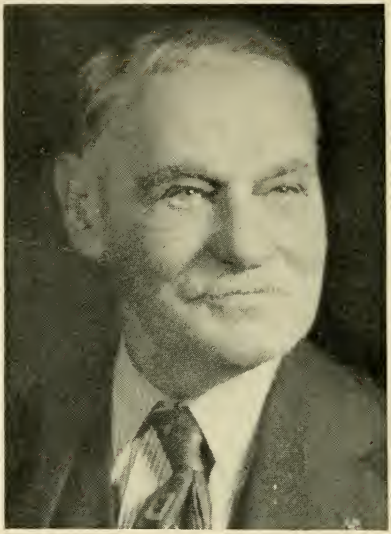

BARRETT, CHARLES H., 96 Western Ave., Gloucester, 16th Essex District, Republican.

Born: Gloucester, June 23, 1868.

Education: Gloucester public schools.

Occupation: Retired.

Organizations: Elks, Red Men, Moose. Grange, Chamber of Commerce.

Public office: Councilman 1896-'97, Alderman 1898-'99, 1902-'03, Alderman-at-Large 1910-'14, 1917, Mayor 1915-'16, Superintendent of Highways 1918-'30, Park Commissioner 1939 to date, Mass. House 1908-'09, 1943-'46.

BARRUS, GEORGE L., Goshen (Lithia P. O.), 2nd Hampshire District, Republican.

Born: Goshen, Dec. 15, 1880.

Education: Sanderson Academy (Ashfield), Mass. State College (Amherst).

Business: Farmer.

Organizations: Farm Bureau, Mass. Selectmen's Association, Mass. Assessors' Association.

Public office: Moderator, School Committee, Selectman, Assessor, Board of Public Welfare, Mass. House 1939-'46.

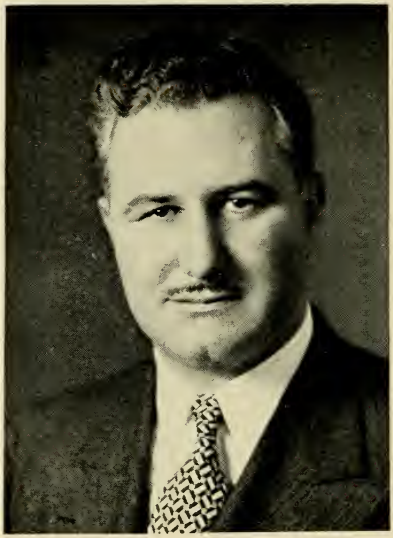

BARRY, WILLIAM R., 28 Woodlawn St., Springfield, 9th Hampden District, Republican.

Born: Hartford, Feb. 2, 1905.

Education: Hartford High School, University of Detroit, University of Connecticut.

Profession: Lawyer.

Organizations: Elks, Delta Theta Phi Legal Fraternity.

Public office: Springfield Prosecuting Attorney, Mass. House 1943-'46.

BATAL, MICHAEL J., 56 Nesmith St., Lawrence, 7th Essex District, Democrat.

Born: Zahli, Syria. Sept. 8, 1898.

Education: Lawrence public schools. Boston University Law School.

Profession: Lawyer.

Organizations: Kiwanis, Elks, American Legion, "40 & 8", Lawrence, Essex, Mass. and American Bar Associations, Law Society of Mass.

Public office: Presidential Elector 1936, Mass. House 1941-'46.

BAXTER, NORMAN S., 17 Wolcott St., Medford 55, 26th Middlesex District. Republican.

Born: Canada, Jan. 12, 1908.

Education: Wentworth Institute, Lincoln Preparatory School.

Business: Electrical contractor and supplies.

Organizations: Chamber of Commerce, Electrical Contractors Assn., Bradner Men's Club, Masons.

Public office: Medford Aldermen (4 yrs.), Mass. House 1945-'46.

BEACH. RAYMOND H.. 493 Main St.. Wilbraham, 1st Hampden District, Republican.

Born: Springfield, Aug. 11, 1888.

Education: Springfield public schools.

Occupation: Retired (former circulation manager).

Organizations: Masons, Grange, New England Circulation Managers Association (Past President).

Public Office: Wilbraham Planning Board (8 yrs.), Mass. House 1945-'46.

BENNETT, C. RAY, 2 Franconia Ave., Natick. 6th Middlesex District. Repubilcan.

Born: Mansfield, Conn., June 11, 1891.

Education: Grade and High Schools.

Business: Plumbing and Heating.

Organizations: American Legion, Odd Fellows.

Public Office: Natick Board of Selectmen (9 yrs.—Chairman, 8 yrs.), Mass. House 1945-'46.

BESSETTE, G. LEO, 316 Harwich St., New Bedford. 6th Bristol District, Republican.

Born: New Bedford, Sept. 23. 1906.

Education: New Bedford grammar and high schools.

Occupation: Assistant Manager building materials.

Organizations: Knights of Columbus, Eagles, New Bedford Rod and Gun Club.

Public office: Mass. House 1945-'46.

BESSETTE, RODOLPHE G., 210 Irvington St., New Bedford, 6th Bristol District, Democrat.

Born: New Bedford, Sept. 14, 1911.

Education: Parochial schools, Assumption Prep., Assumption College.

Business: Insurance.

Organization: Eagles.

Public office: Mass. House 1935-'38, 1941-'46.

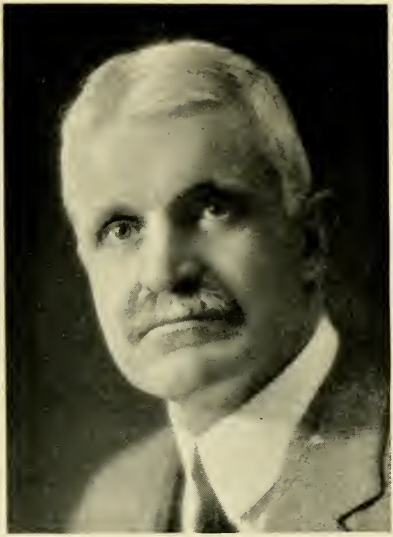

BIGELOW, ALBERT F., 246 Dudley St., Brookline 46, 10th Norfolk District, Republican.

Born: Boston, Oct. 4, 1880.

Education: Harvard College, Harvard Law.

Profession: Lawyer, Trustee. Jute Mfg.

Organizations: Masons, Boston Legal Aid Society, Mass. Historical Society, Franklin Savings Bank.

Public office: Trustee, Brookline Public Library, Brookline Town Meeting Member, Mass. House 1927-'46.

BLAKE, FRED ARTHUR. 19 South Main St., Gardner, 11th Worcester District, Democrat.

Born: Gardner, Jan. 13, 1895.

Education: High and preparatory schools.

Business: Laundry owner.

Organizations: Eagles, Knights of Columbus, Worcester County Democratic League, Worcester County League of Sportsman's Club, Grange, Gardner Fish and Gun Club.

Public office: Gardner License Commission (Chairman), Mass. House 1935-'46.

BORSA, STANLEY JOHN, 28 Goodwin, Springfield (Indian Orchard), 2nd Hampden District, Democrat.

Born: Wilbraham, Nov. 24, 1908.

Education: Myrtle Street School, Alliance Academy, Tennessee State College, Boston University Law School.

Profession: School teacher.

Organizations: Elks, Lions.

Public office: Springfield City Council 1938-'42, Mass. House 1941-'46.

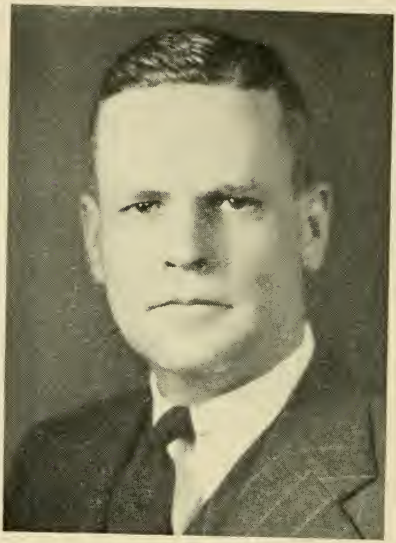

BOWKER, EVERETT MURRAY, 78 Harvard Ave., Brookline 46, 10th Norfolk District, Republican.

Born: Brookline, Sept. 17, 1901.

Education: Brookline schools, Stone School, Bowdoin College, Lee Higginson, and Old Colony Trust Financial Schools.

Business: Insurance.

Organizations: Masons, Brookline Historical Society, Delta Kappa Epsilon, Republican Club of Mass., Kiwanis.

Public office: Brookline Town Meeting Member (11 years), Town Auditor, Mass. House 1943-'46.

BROWN, CLARENCE B., Warren Rd. R.F.D., Brimfield. 1st Hampden District, Republican.

Born: Brimfield, Dec. 22, 1877.

Education: Hitchcock Academy.

Business: Dairy farmer.

Organizations: Masons, Rotary, Grange.

Public office: Brimfield Selectman. Assessor, School Committee, Finance Committee. Mass. House 1941-'46.

BROWN, FRANK EBEN, 314 Main St., Fairhaven, 9th Bristol District, Republican.

Born: Fairhaven, Jan. 14, 1890.

Education: Fairhaven High School, Moses Brown (Providence, R. I.), Parsonsfield Seminary (Parsonsfield, Me.), Limington Academy (Limington, Me).

Occupation: Auto salesman.

Organizations: American Legion, "40 & 8", Elks, Eagles, Moose, Red Men, Grange, United American Veterans, Mass. Republican Club, Navy Club, New Bedford Rod and Gun Club, Inc., Mass. Legislators Association.

Public office: Boards of Selectmen and Public Welfare (1932-'41), Town Finance Committee, Mass. House 1939-'46.

BROWN, JOHN D., 17 Hemenway St., Boston 15, 4th Suffolk District, Republican.

Born: Boston, Jan. 30, 1900.

Education: Boston College, Boston University.

Business: Insurance, advertising.

Organizations: Knights of Columbus.

Public office: Boston Republican City Committee, Mass. House 1943-'46.

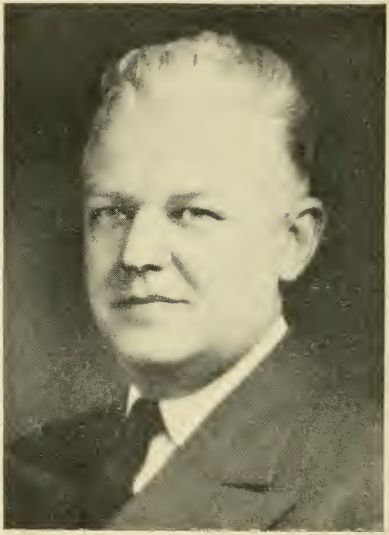

BROWN, RUSSELL P., 33 Washington St., Beverly, 15th Essex District, Republican.

Born: Beverly, Aug. 24, 1891.

Education: Beverly public schools, Worcester Academy.

Business: Mail order concern, Bank executive.

Organizations: Masons, Republican Clubs, Rotary and Kiwanis.

Public office: Beverly School Committee 1923 to date (Chairman since 1940), Mass. House 1937-'46.

BROWN, WILLIAM ALBERT, 47 West St., Abington, 4th Plymouth District, Republican.

Born: Abington, Feb. 5, 1888.

Education: Abington public schools.

Occupation: Salesman.

Organizations: Odd Fellows, Masons, Kiwanis.

Public office: Town Finance Committee, Mass. House 1931-'46.

BRUCE, ARCHIE EDWARD, 24 Allen St., Springfield, 8th Hampden District, Republican.

Born: Cambridge, Aug. 20, 1883.

Education: Public schools.

Occupation: Salesman.

Organization: Masons.

Public office: Springfield City Council (12 years), Mass. House 1941-'46.

BURKE, HARLAND, 34 Market St., Ipswich, 18th Essex District, Republican.

Born: Rowley, April 22, 1888.

Education: Public schools.

Business: Automobile, transportation, garage.

Organizations: Masons, Odd Fellows, Essex County Republican Club, Mass. Republican Club, Selectmen Assn., Chamber of Commerce.

Public office: School Committee (5 yrs.), Selectman (4 yrs.), Finance Committee (2 yrs.), Present Town Moderator, Mass. House 1937-'46.

BUTTERWORTH, EDWARD ROBERT, 29 Valley Road, Nahant, 12th Essex District, Republican.

Born: Lynn, Aug. 14, 1908.

Education: Dartmouth College (A. B. 1930), Harvard University 1931, Boston College Law School (LL.B. 1934).

Profession: Lawyer.

Organizations: North Shore Dartmouth Club, Sigma Alpha Epsilon, Lynn and Essex Bar Assn.

Public office: Nahant School Committee, Mass. House 1943-'46.

BUZZELL, FANNIE M., 168 Central St., Hudson, 10th Middlesex District, Republican.

Born: Lynchburg, Va., March 31, 1914.

Education: Hudson High School and Portia Law School.

Profession: Attorney.

Organizations: Hudson Woman's Club, Grange, Mass. Association of Women Lawyers.

Public office: Hudson Town Counsel, Mass. House 1945-'46.

CALLERY, BARTHOLOMEW JOHN, JR., 9 Bourne St., Lowell, 16th Middlesex District, Democrat.

Born: Lowell, March 28, 1912.

Education: Sacred Heart School, St. Patrick's Boys Academy, Tufts College, Northeastern University School of Law LL.B., LL.M.

Profession: Lawyer.

Organizations: Knights of Columbus, Elks, Hibernians, Eagles, Moose, Lincoln Square Associates, Sacred Heart Holy Name Society, Chairman Ward 11 Democratic Committee, Mass. Legislators Club, Blackstone Legal Fraternity, Massachusetts, Middlesex County and Lowell Bar Assns.

Public office: Lowell City Council 1940-'46, Mass. House 1943-'46.

CAMERON, COLIN JAMES, 12 Sanborn Terrace, Amesbury, 1st Essex District, Democrat.

Born: Kenzieville, Pictou Co., Nova Scotia, Aug. 24, 1879.

Education: Amesbury public school.

Business: Employing printer and craftsman.

Organizations: Eagles, Granges (2), Masonic Lodges (3), Knights of Pythias, Odd Fellows, Rotary International, Amesbury Chamber of Commerce (former president and director 10 years), Executive Boy Scouts.

Public office: Mass. House 1937-'46.

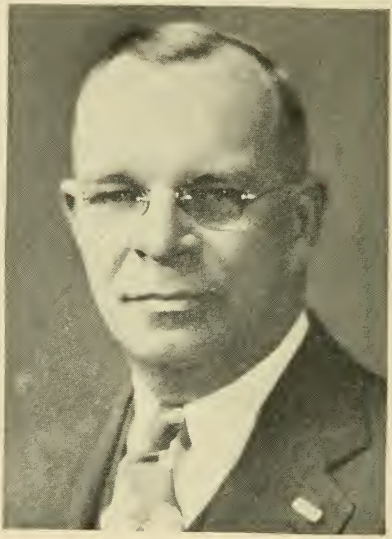

CAMPBELL, ROBERT P., 2494 Mystic Valley Pkwy., Medford 55, 26th Middlesex District, Republican.

Born: Somerville, Dec. 20, 1887.

Education: Medford public schools.

Occupation: Auditor.

Organizations: Lawrence Light Guard Veterans Assn. (Medford).

Public office: Medford Alderman and Alderman-at-Large 1929-'37, Mass. House 1937-'46.

CAPELESS, MATTHEW J., 56 Charles St., Pittsfield, 3rd Berkshire District, Democrat.

Born: Wallingford, Vt., June 4, 1875.

Education: Pittsfield public schools.

Occupation: Insurance, Tax consultant.

Public office: Pittsfield City Council, Tax Collector, Deputy Collector of Internal Revenue, Clerk of Committees, Public Works, Mass. House 1937-'46.

CAPODILUPO, EDMUND EUPLIO, 53 Hull St., Boston 13, 3rd Suffolk District, Democrat.

Born: Boston, July 7, 1913.

Education: Boston English High School, Suffolk Law School.

Profession: Lawyer.

Organizations: Knights of Columbus.

Public office: Mass. House 1941-'46.

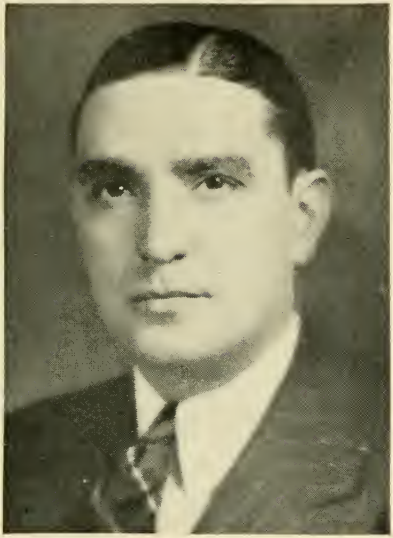

CAPPUCCI, ENRICO, 69 Faywood Ave., Boston (East Boston 28), 1st Suffolk District, Democrat.

Born: East Boston, Dec. 12, 1910.

Education: East Boston High, Thayer Academy, Harvard University, Suffolk Law School.

Profession: Lawyer.

Organizations: Knights of Columbus.

Public office: Mass. House 1937-'46.

CARMAN, ERNEST WESTERVELT, 131 Harvard St., Springfield, 6th Hampden District, Republican.

Born: Stuart, Iowa, Feb. 4, 1880.

Education: Cambridge Latin School, Harvard University (A.B. 1908, LL.B. 1910).

Profession: Attorney-at-Law.

Organizations: Masons, Director Highland Co-operative Bank, Secretary Wilbraham Country Club.

Public office: Republican City Committee, Springfield Alderman (2 terms), Mass. House 1943-'46.

CARROLL, JOHN HENRY, 23 Leedsville St., Boston (Dorchester 22), 15th Suffolk District, Democrat.

Born: South Boston, Dec. 12, 1898.

Education: Public and parochial schools.

Occupation: Inspector City of Boston.

Public office: Mass. House 1939-'46.

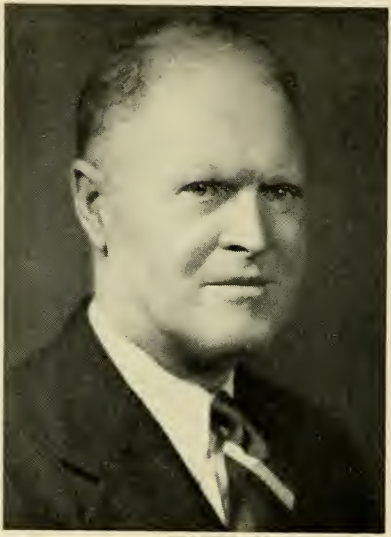

CASEY, DANIEL, 662 Pecks Rd., Pittsfield, 3rd Berkshire District, Democrat.

Born: Pittsfield, May 7, 1889.

Education: Pittsfield public schools.

Business: Farmer.

Organizations: Grange and Farm Bureau.

Public office: City Council (6 yrs.), School Committee (2 yrs.), Mass. House 1943-'46.

CASEY, WILLIAM JOSEPH, 74 Osgood St., Lawrence, 5th Essex District, Democrat.

Born: Lawrence, June 27, 1905.

Education: Parochial and public schools.

Occupation: Industrial foreman.

Organizations: St. Patrick's Holy Name Society, Hibernians.

Public Office: Mass. House 1939-'40, 1943-'46.

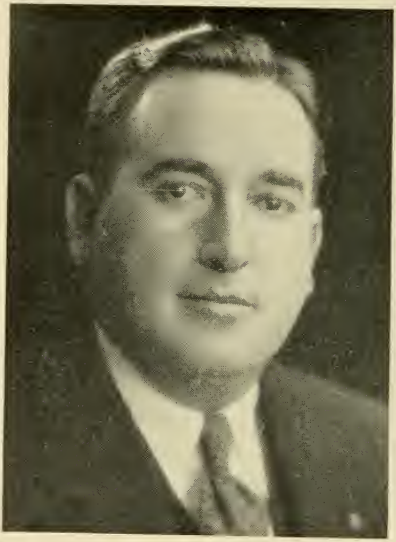

CATUSI, JAMES FREDERICK, 156 Congress St., Milford, 10th Worcester District, Republican.

Born: Milford, Aug. 14, 1901.

Education: Boston University School of Business Administration, Boston University School of Law.

Profession: Lawyer.

Organizations: Elks, Eagles, Sons of Italy, Milford Lions Club, Plains A. C.

Public office: Mass. House 1943-'46.

CHASE, PERLIE DYAR, 136 Huntington Ave., Boston 16, 4th Suffolk District, Republican.

Born: Boston, July 31, 1905.

Education: Rice School, Boston English High School, Suffolk University Law School LL.B.

Organizations: Masons, Sons of the American Revolution.

Public office: Boston Republican City Committee, Boston City Council 1938-'45, Mass. House 1941-'46.

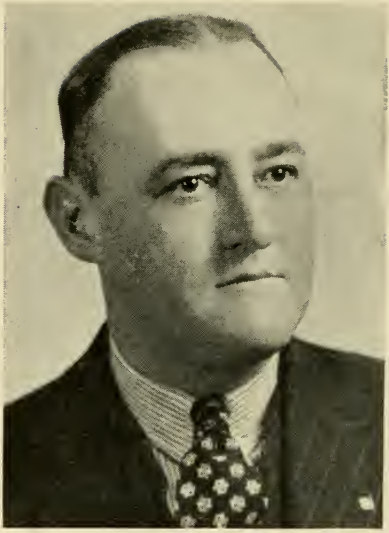

CLEARY, DAVID M., 276 Bunker Hill St., Boston (Charlestown 29), 2nd Suffolk District, Democrat.

Born: Charlestown, May 9, 1901.

Education: Warren Grammar School, Boston Latin, Burdett Business College.

Occupation: Retired.

Organizations: Knights of Columbus, American Legion, Veterans of Foreign Wars.

Public office: Mass. House 1943-'46.

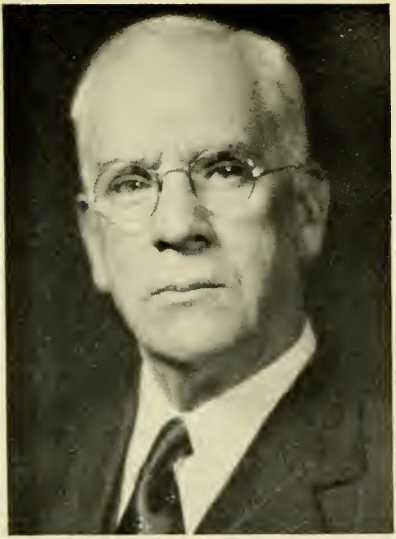

COADY, THOMAS FRANCIS, 464 Windsor St., Cambridge 41, 1st Middlesex District, Democrat.

Born: Cambridge, Oct. 2, 1878.

Education: Cambridge public schools.

Occupation: Retired.

Organizations: Mass. Police Assn., Tammany Club, Lasalle Club.

Public office: Mass. House 1945-'46.

COLLINS, J. EVERETT. 35 Summer St., Andover, 4th Essex District, Republican.

Born: Andover, April 27, 1894.

Education: Andover public schools.

Occupation: Insurance auditor.

Organizations: American Legion, Veterans of Foreign Wars, Andover Service Club, Masons.

Public office: Selectman and Assessor (10 yrs.), School Committee (1 yr.), Mass. House 1941-'46.

CONLEY, JOSEPH T., 6 Salem St., Lawrence, 5th Essex District, Democrat.

Born: Lawrence, Sept. 29, 1909.

Education: Lawrence High School, Bentley's School of Accounting and Finance, Boston.

Business: Ice and oil dealer.

Organizations: Hibernians, Alpine Club, Scippio Club, St. Patrick's Holy Name Society.

Public office: Mass. House 1945-'46.

CONNOLLY, ROBERT GERARD, 20 Thomas St., Boston (Jamaica Plain 30), 19th Suffolk District, Democrat.

Born: Jamaica Plain, Sept. 11, 1916.

Education: Boston College, Suffolk Law School.

Occupation: Investigator.

Organizations: Knights of Columbus.

Public Office: Mass. House 1943-'46.

CONWAY, MICHAEL JOHN, 10 Main St., Millville, 8th Worcester District, Democrat.

Born: Millville, June 29, 1905.

Education: Blackstone High School, Boston University.

Business: Embalmer and funeral director.

Organizations: Grange, Eagles, Knights of Columbus, Elks, United Workmen.

Public office: Mass. House 1937-'46.

COOK, FLORENCE E., 6 Maple St., Boston (Grove Hall 21), 12th Suffolk District, Democrat.

Born: Derby, Vt., July 8, 1908.

Education: Boston University, Northeastern University, Portia Law School.

Profession: Lawyer.

Organizations: Home Service of American Red Cross, Hadassah, Crawford St. Sisterhood.

Public office: Mass. House 1943-'46.

COOKE, CHARLES H., 182 Cottage St., Athol, 1st Worcester District, Republican.

Born: Athol, May 13, 1878.

Education: Athol High School, Amherst College.

Business: Vice-President First National Bank (Athol), President Cooke-Roberts Corp.

Organizations: Masons, Rotary International.

Public office: Athol Selectman (14 yrs.), Mass. House 1933-'46.

COUSENS, GEORGE CHAUNCEY, 240 Linden St., Waltham 54. 7th Middlesex District, Republican.

Born: Waltham, Sept. 20, 1905.

Education: Waltham public schools, Boston College Law School, Northeastern Law School.

Occupation: Public Relations Representative.

Organizations: Masons, Elks, Waltham Young Men's Republican Club, Republican City Committee, Mass. Republican Club, Coast Guard Temporary Reserve.

Public office: Waltham City Councillor-at-Large 1935-'39, Mass. House 1939-'46.

CROCKETT, EARL G., Main St., Box 272, Upton (West Upton), 10th Worcester District, Republican.

Born: West Medway, March 23, 1894.

Education: Milford High School, Tufts Dental College.

Profession: Dentist.

Organizations: Veterans of Foreign Wars, American Legion, "40 & 8", Masons, Elks, Sons of Union Veterans, Mass. Legislators Assn., Mass. State Guard, Fish and Game Clubs, Mass. Selectmen's Assn.

Public office: Selectman (10 yrs.), Board of Health (10 yrs.), Soldier's Relief Agt. (10 yrs.), Mass. House 1941-'46.

CRONIN, PATRICK FRANCIS. 81 Library St., Chelsea 50, 23rd Suffolk District, Democrat.

Born: Chelsea, July 25, 1888.

Education: St. Rose Parochial School.

Occupation: Master plumber.

Organizations: Hibernians, Holy Name Society, St. Rose Parish.

Public office: Chelsea Alderman 1926, 1940-'44, Mass. House 1945-'46.

CUFFE, WALTER A., 15 Johnson St., Lynn, 11th Essex District, Democrat.

Born: Lynn, Jan. 29, 1898.

Education: Lynn public schools.

Business: Funeral director.

Organizations: Elks, Moose, Massasoit, St. Pius Club, Knights of Columbus.

Public office: Lynn Councillor-at-Large 1934-'41 (President 1940), Lynn City Council 1944-'45, Mass. House 1941-'46.

CUSTANCE, ADIN WILLARD, 65 Prescott St., Clinton, 12th Worcester District, Republican.

Born: Hants County, Nova Scotia, Oct. 31, 1866.

Education: Weymouth and Braintree public schools.

Occupation: Retired (former coal, ice and grain dealer).

Organizations: President Clinton Hospital Assn., Trustee Clinton Savings Bank, Masons, Royal Arch Chapter, Trinity Commandery, Rotary Club.

Public office: Member Clinton Finance Board, Mass. House 1945-'46.

CUTLER, LESLIE BRADLEY, 1010 South St., Needham 92, 6th Norfolk District, Republican.

Born: Boston, March 24, 1890.

Education: Boston schools, Radcliffe College, Mass. Institute of Technology Dep't Biology and Public Health.

Organizations: Women's Republican Club of Mass., Norfolk County Republican Club, Eastern Star.

Public office: Selectman 1924-'26 (Chairman 1 term), Board of Health 1927-'45 (Chairman 9 yrs., Secretary 4 yrs.), Mass. House 1939-'46.

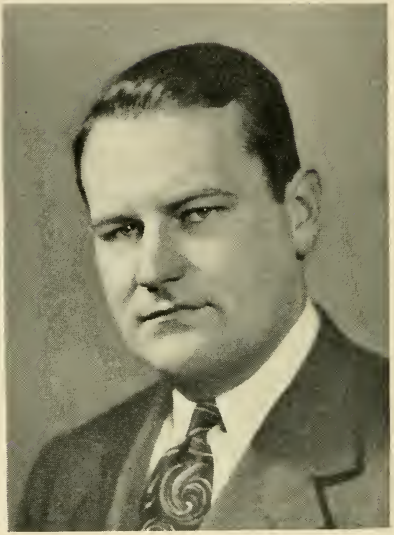

DAVIS, LAWRENCE HARVARD. 45 Bettinson Ave., Everett 49, 20th Middlesex District, Republican.

Born: Everett, Sept. 18, 1912.

Education: Everett High School, Staley College, Suffolk University.

Business: Insurance broker.

Organizations: Elks.

Public office: President of Everett City Council, Mass. House 1937-'46.

DEAN, GEORGE WALTER. P. O. Box 127, Oakham, 3rd Worcester District, Republican.

Born: Oakham, Nov. 1, 1899.

Education: Oakham Grammer School, Barre High School, Worcester Business College.

Occupation: Sales-Service Engineer, Highway Advisor.

Organizations: Mass. Highway Assn., Mass. State Engineer's Assn., Associate of the Highway Research Board of National Research Council, Worcester County Republican Club, Grange, I.O.R.M., Masons.

Public office: Oakham Cemetery Committee 1929-'35 and School Committee 1932-'44, Town Moderator 1933-'44, Mass. House 1945-'46.

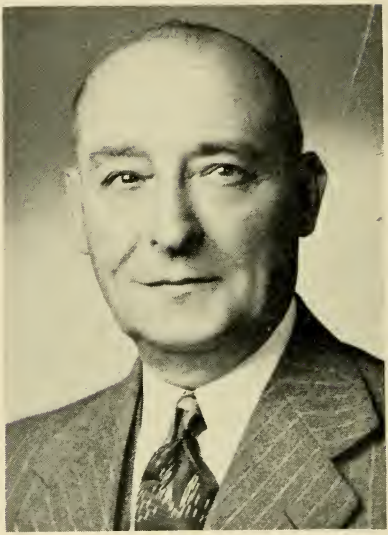

DeROY, ERNEST, 141 Skeele St., Chicopee (Willimansett), 11th Hampden District, Democrat.

Born: Holyoke, July 13, 1889.

Education: Holyoke public schools.

Business: Mason contractor.

Organizations: St. Jean de Baptiste of America, Athletic Association, Loyal Club, Sportsmen Club.

Public office: Chicopee License Commissioner 9 years, Mass. House 1943-'46.

DESMOND, CORNELIUS, JR., 460 East Merrimack St., Lowell,, 15th Middlesex District, Democrat.

Born: Pittsfield, Oct. 4, 1893.

Education: Lowell public schools.

Occupation: Clerk.

Public office: Mass. House 1941-'46.

DEWAR, BURT, 38 Webber St., Malden 48, 21st Middlesex District, Republican.

Born: Malden, Dec. 29, 1884.

Education: Malden public schools.

Business: Contractor.

Public office: Malden Common Council 1910-'11, Board of Aldermen 1914-'19, Street and Water Commission 1920-'23, Malden Police Commissioner 1937-'42, Mass. House 1923-'36, 1943-'46.

DICKIE, LOGAN ROCKWELL, 86 Walnut St., Reading, 18th Middlesex District, Republican.

Born: Pittsfield, May 4, 1890.

Education: Dalton public schools.

Business: Dairy farm.

Organization: Masons.

Public office: Reading Finance Committee, School Committee, Mass. House 1943-'46.

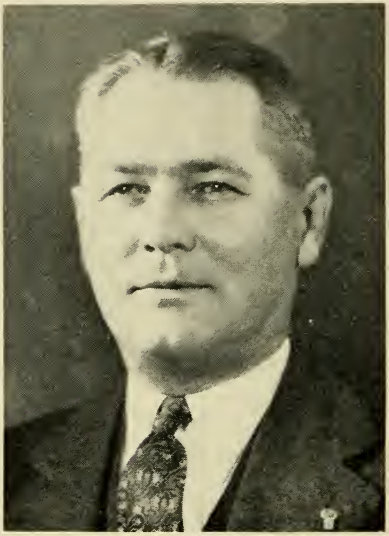

DIGNAM, VINCENT B., 8 Hudson St., Easthampton, 3rd Hampshire District, Democrat.

Born: Hartford, Conn., Feb. 22, 1896.

Education: Public schools New York City.

Occupation: Roofer.

Organizations: American Legion, Knights of Columbus, "40 & 8."

Public office: Easthampton Selectman 3 years, Easthampton Finance Committee, Mass. House 1941-'46.

DINIZ, JACINTO F., 1167 Cove Road, New Bedford, 8th Bristol District, Democrat.

Born: Sao Miguel Azores, Portugal, Oct. 3, 1888.

Education: Public schools, Fisher Business College, Bryant and Stratton College (Providence, R. I.).

Business: Insurance, Furniture dealer.

Organizations: American Legion, Veterans of Foreign Wars, Santo Christo Club, St. Miguel Association, Inc., Club Instruccao Recreio, Inc., Trojan Athletic Club, Associacao Catolica P. Beneficente, Inc., Holy Name, Portugese-American Civic League.

Public office: Deputy Sheriff, Notary Public, Mass. House 1943-'46.

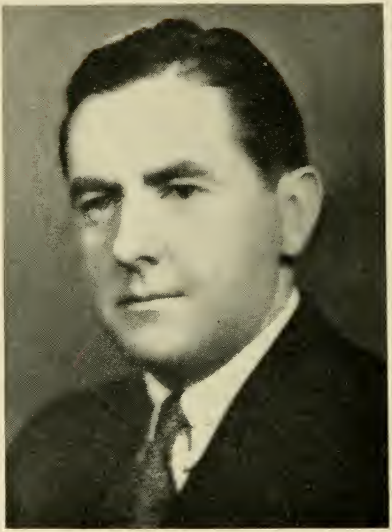

DONLAN, EDMOND J., 176 Park St., Boston (West Roxbury 32), 20th Suffolk District, Democrat.

Born: Boston, Dec. 19, 1899.

Education: Georgetown University LL.B.

Profession: Lawyer.

Organizations: Knights of Columbus. American Legion.

Public office: 1941-'46.

DOOLEY, JOSEPH WILLIAM, 9 Monica St., Taunton, 3rd Bristol District, Democrat.

Born: Taunton, Oct. 25, 1904.

Education: Taunton public schools, Wentworth Institute.

Business: Transportation.

Organizations: Knights of Columbus.

Public office: Mass. House 1935-'38, 1941-'46.

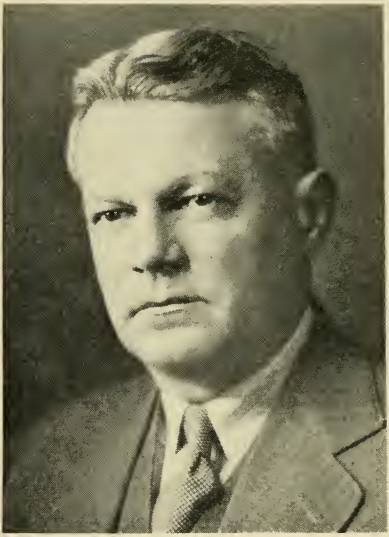

DOYLE, ANTHONY R., 150 Beacon St., Worcester, 23rd Worcester District, Democrat.

Born: Worcester, Aug. 8, 1895.

Education: Worcester Academy, Holy Cross College, Georgetown University.

Business: Real estate, Mortgages.

Organizations: St. Anne's T. A., Elks, American Legion.

Public office: Mass. House 1929-'46.

DRISCOLL, CHARLES D., 5 Kilsyth Terrace, Boston (Allston 34), 21st Suffolk District, Democrat.

Born: Brookline, June 18, 1888.

Education: Brookline and Boston public schools, Boston University Law School, Northeastern University.

Profession: Lawyer.

Organizations: American Legion, Knights of Columbus, Veterans of Foreign Wars, President Boston Speech School for Crippled Children.

Public office: Mass. House 1941-'46.

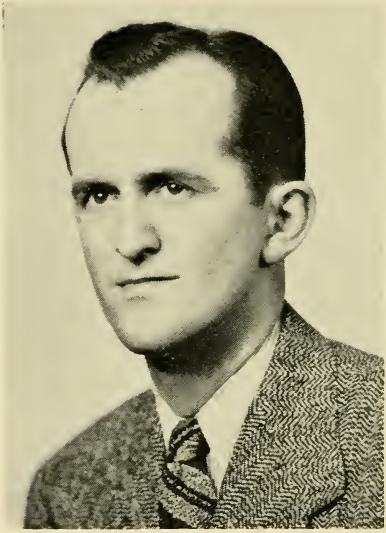

DRISCOLL, HOWARD BERNARD, 213 Lyman St., Holyoke, 12th Hampden District, Democrat.

Born: Holyoke, Aug. 12, 1916.

Education: St. Jerome Schools, Holyoke, Mass. State College, Amherst, BS, 1937, Mass. State College Graduate School.

Occupation: Newspaperman.

Organizations: Parazards Athletic and Social Club, Holyoke. Elks.

Public office: Mass. House 1945-'46.

DUGGAN, HENRY M., 4 Arlington St., Newburyport, 19th Essex District, Republican.

Born: Newburyport, Oct. 5, 1896.

Education: Newburyport High School, Suffolk University 1925.

Profession: Attorney-at-Law.

Organizations: American Legion, "40 & 8", Elks, Essex and Newburyport Bar Assns., Mass. and Essex County Republican Clubs.

Public office: Newburyport City Council 1926-'27, Legal Advisory Board Area 111, Newburyport City Solicitor, Mass. House 1941-'46.

DULLEA, ERNEST W., 299 Eustis St., Boston (Roxbury 19), 8th Suffolk District, Democrat.

Born: Marlborough, Jan. 14, 1891.

Education: Public schools, Suffolk University, Suffolk Law School, Staley College.

Profession: Lawyer.

Organizations: Knights of Columbus, Elks, Mass. Law Society, Charlesbank and Cathedral Clubs.

Public office: Chairman Ward 8 Democratic Committee, Mass. House 1939-'40, 1943-'46.

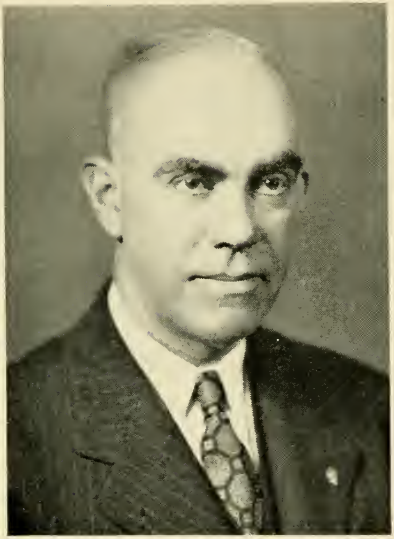

DWELLY, CLIFTON EMERSON, Gifford road, P. O. Box 96, Westport, 12th Bristol District, Republican.

Born: Fall River, Jan. 11. 1893.

Education: Public and commercial schools.

Occupation: Salesman.

Organizations: Masons, Westport Yacht Club, Fall River Rod and Gun Club, Grange, American Legion.

Public office: Selectman 1938-'44, Landing Commission 1937, Mass. House 1943-'46.

ELLIOT, LOUIS HENRY, 93 Paxton St., Leicester, 7th Worcester District. Republican.

Born: Danvers, Dec. 13, 1873.

Education: Danvers High School.

Occupation: Sales manager.

Organizations: Worcester Rotary Club, Masons, Worcester County Commandery, Aleppo Temple, Boston.

Public office: Notary Public, Board of Selectmen (7 years), Town Treasurer 1938 to date, Mass. House 1945-'46.

ELLIS, HENRY A., 182 North St., Barnstable (Hyannis), 1st Barnstable District, Republican.

Born: Yarmouth, Nov. 5, 1879.

Education: Hyannis State Normal School, Boston University, University of Maine, Columbia University.

Profession: Attorney-at-Law.

Organizations: Odd Fellows, Bass River Rod and Gun Club, Barnstable County Bar Association.

Public office: Town Meeting Moderator, Mass. House 1909-'10, 1943-'46.

ENDICOTT, CHARLES KINGSBURY, 319 Sherman St., Canton, 6th Norfolk District, Republican.

Born: Canton, Oct. 4, 1892.

Education: Canton public schools, Huntington School.

Occupation: Retired.

Organizations: Masons, American Legion, International Association of Fire Chiefs.

Public office: Selectman, Secretary Planning Board, Chairman Canton Defense Committee, Chief Engineer Fire Department, Mass. House 1941-'46.

ENRIGHT, THOMAS EDWARD. 81 Parker St., Pittsfield, 3rd Berkshire District. Democrat.

Born: New Lebanon, N. Y., Aug. 1, 1881.

Education: New Lebanon public schools.

Occupation: Retired (former bus operator).

Organizations: Knights of Columbus, Amalgamated Assn. of Street and Elevated Railway Employees of America.

Public Office: Pittsfield City Council (7 yrs.), Mass. House 1945-'46.

ERICKSON, SVEN AUGUST, 15 Forestdale Road, Worcester, 17th Worcester District, Republican.

Born: Boras, Sweden, Dec. 9, 1875.

Education: Public schools, Sweden.

Business: Barber (Proprietor).

Organizations: Ragnar V. O., Viking S. F. of A., Sons of Ragnar, Worcester County Republican Club, Ward Assembly of Worcester.

Public office: Mass. House 1927-'46.

EVANS, GEORGE JELLY, 18 Morningside Road, Wakefield, 22nd Middlesex District, Republican.

Born: Wakefield, Feb. 4, 1909.

Education: Pawling Preparatory School, Williams College, Suffolk University Law School.

Business: Treasurer, L. B. Evans' Son Co., shoe manufacturers.

Organizations: Masons, Rotary, Y's Men, Boston Boot and Shoe Club, United States Coast Guard Reserve.

Public office: Wakefield Selectman, 4 years, Chairman 2 years, Finance Committee, Mass. House 1943-'46.

FAUSEY, JOHN R., 431 Elm St., West Springfield, 16th Hampden District, Republican.

Born: Elmira, N. Y., March 19, 1870.

Education: Lima Seminary (New York), Syracuse University A.B.

Occupation: Retired (former school superintendent).

Organizations: Masons, Psi Upsilon Fraternity, Syracuse.

Public office: West Springfield Superintendent of Schools 1912-'18, 1923-'40, Winchester 1918-'23, Town Meeting Member 1923-'40, Mass. House 1941-'46.

FEENEY, MICHAEL PAUL, 999 River St., Boston (Hyde Park 36), 18th Suffolk District, Democrat.

Born: Hyde Park, March 26, 1907.

Education: Boston College High School.

Business: Insurance.

Organizations: Knights of Columbus.

Public office: President Boston Democratic City Committee, Boston City Council 1944-'45, Mass. House 1939-'46.

FERGUSON, CHARLES E., 16 Highland Ave., Lexington, 7th Middlesex District, Republican.

Born: Roxbury, Jan. 30, 1894.

Education: Boston public schools.

Business: Contractor.

Organizations: Masons, Grange, Lexington Chamber of Commerce, Lexington Golf Club.

Public office: Lexington Boards of Assessors, Selectmen and Appeals, Mass. House 1941-'46.

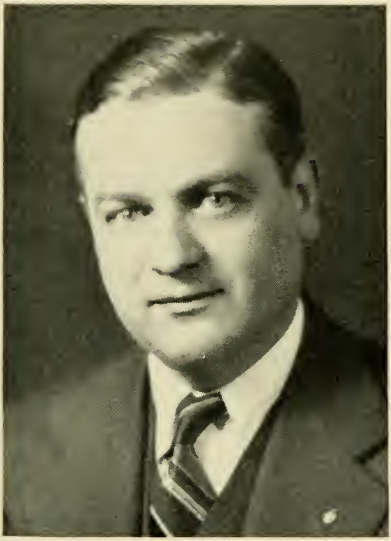

FERRITER, JOSEPH P., 14 Franklin Ave., Westfield, 15th Hampden District, Democrat.

Born: Westfield, March 25, 1905.

Education: Niagara University. Boston University Law School.

Profession: Lawyer.

Organizations: Elks, Eagles, Rotary, Massachusetts, Hampden County and Westfield Bar Associations.

Public office: Westfield City Solicitor 1940-'43, Mass. House 1943-'46.

FITZGERALD, PETER F., Mendon St., Blackstone, 9th Worcester District. Democrat.

Born: Blackstone, Feb 16, 1889.

Education: Blackstone High School, Boston University Law School.

Occupation: Newspaper reporter.

Public office: Public librarian — Board of Tax Assessors, Town Clerk, Member of Advisory Draft Board No. 118, Mass. House 1941-'42, 1945-'46.

FLAHERTY, JOHN EDWARD, 324 W. Fourth St., Boston (South Boston 27), 6th Suffolk District, Democrat. (Minority Party Floor Leader).

Born: South Boston, Dec. 31, 1910.

Education: Boston public schools.

Occupation: Secretary.

Organizations: Knights of Columbus, Bishop Cheverus Assembly, 4th Degree, South Boston Citizens' Assn., Hibernians.

Public office: Mass. House 1944-'46.

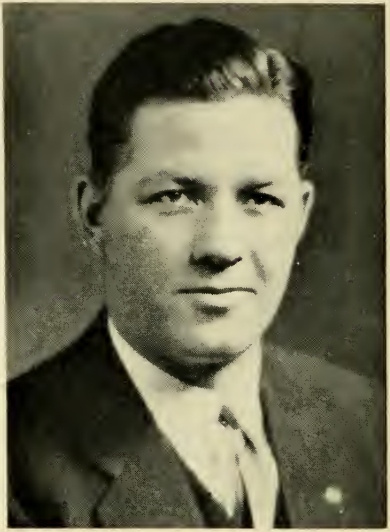

FLEMING, WILLIAM DANIEL, 56 Henshaw St., Worcester, 22nd Worcester District, Democrat.

Born: Worcester, April 14, 1907.

Education: Sacred Heart Academy, Holy Cross College.

Occupation: Salesman.

Organizations: Knights of Columbus, Hibernians.

Public office: Mass. House 1937-46.

FOLSOM, NORMAN EUGENE. 104 President St., Lynn, 12th Essex District, Republican.

Born: Lynn, Dec. 23, 1903.

Education: Lynn English High School, Colby College (Waterville, Me.).

Occupation: Fuel oil supervisor.

Organizations: Knights of Pythias, Eastern Improvement Association of Lynn, Lynn Y. M. C. A.

Public office: Mass. House 1943-'46.

FOSTER, JOHN F., 14 Hall Ave., Somerville (West Somerville 43), 25th Middlesex District, Republican.

Born: Dennis, 1862.

Education: Public schools and college.

Occupation: Power and heating engineer.

Organizations: Odd Fellows, un-affiliated, was formerly member, Masons, Knights of Pythias and Red Men.

Public Office: Somerville Councilman and Alderman-at-Large (8 yrs.), Mass. House 1901-'02, 1941-'46.

FULLER, GEORGE. "The Bars", Deerfield, 1st Franklin District, Republican.

Born: Deerfield. July 24, 1893.

Education: Deerfield Academy. Mass. State College.

Business: Farmer.

Organizations: Masons, Rotary. American Legion. Veterans of Foreign Wars.

Public office: Deerfield Selectman (18 years, Chairman 11 years), Mass. House 1943-'46.

GALLANT, JOHN L., 78 Putnam St., Weymouth (East Weymouth 89), 3rd Norfolk District, Republican.

Born: East Weymouth, Nov. 15, 1898.

Education: Weymouth High School.

Business: Building contractor.

Organizations: Knights of Columbus.

Public office: Mass. House 1945-'46.

GIBBONS, CHARLES, 53 Oak St., Stoneham 80, 22nd Middlesex District. Republican.

Born: Girdler, Kentucky, July 21, 1901.

Education: Barboursville Baptist College, Barboursville, Ky.

Business: Parcel delivery.

Organizations: Masons, Kiwanis, Glasgow Men's Club, Bear Hill Golf Club.

Public office: Selectman 3 years, Mass. House 1943-'46.

GILKERSON, AVERY W., 10 Colby Road, Quincy (North Quincy 71), 1st Norfolk District, Republican.

Born: Toronto, Canada, June 5, 1899.

Education: University of Minnesota.

Profession: Lawyer.

Organizations: Canadian Club, Masons.

Public office: Quincy City Councillor, Mass. House 1943-'46.

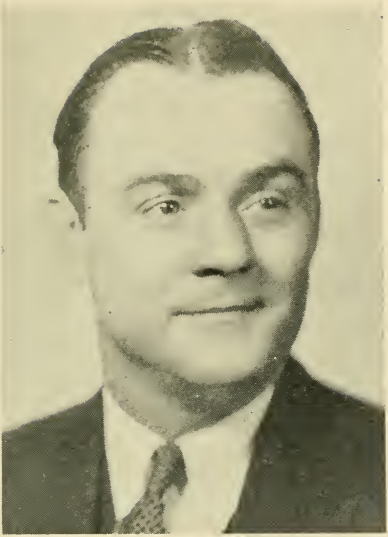

GLYNN, DENNIS P., 29 Linden Park St., Boston (Roxbury 19), 9th Suffolk District. Democrat.

Born: Boston, Sept. 29, 1906.

Education: Boston public and parochial schools.

Occupation: Business manager.

Organizations: Marshall Club, Inc., Roxbury Board of Trade, Roxcross Club, Inc., Roxbury Crossing Businessmen's Assn.

Public office: Mass. House 1943-'46.

GOTT, HOLLIS M., 90 Churchill Ave., Arlington 74, 28th Middlesex District, Republican.

Born: Arlington, May 25, 1885.

Education: Arlington public schools.

Business: Insurance broker.

Organizations: Masons, Mass. Republican Club, Arlington Boys Club.

Public Office: Arlington Finance Committee 1922-'26 (Chairman 1925-'26), Board of Selectmen 1926-'32 (Chairman 2 yrs.), Chairman Board of Public Safety. Mass. House 1933-'46.

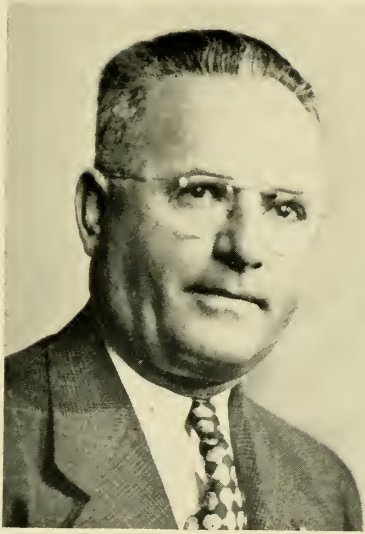

GRAY, THOMAS T., 814 Alden St., Springfield, 7th Hampden District, Republican.

Born: Greece, July 22, 1892 (Foster parents came from Port Arthur, Canada).

Education: Public schools.

Business: Oil business.

Organizations: Masons, Elks, American Legion, Republican Club of Mass., Springfield District Men's Republican Club, Past. Pres. 55th Coast Artillery Veterans' Assn., Nat. Petroleum Industries, "40 & 8."

Public office: Mass. House 1941-'46.

GREENE, GEORGE. 31 Hutchings St., Boston (Roxbury 21). 12th Suffolk District, Republican.

Born: East Boston, March 7, 1897.

Education: Perkins Institute for the Blind, Huntington Prep. School, Boston University, Northeastern University Law School.

Profession: Lawyer.

Organizations: National Federation of Men's Clubs, N. E. Region Brotherhoods, B'nai B'rith, Z O A, Roxbury Historical Society, Suffolk County Republican Club, Mass. Legislators Assn.

Public office: Mass. House 1943-'46.

GREGORY, FRANCIS G., 25 Riverview Terrace, Chicopee, 10th Hampden District, Democrat.

Born: Chicopee, Feb. 20, 1908.

Education: Chicopee High School, Catholic University, Fordham University Law School.

Profession: Lawyer.

Organizations: Hampden County Junior Bar Assn., Chicopee Bar Assn., Elks, Kiwanis, Knights of Columbus, Chicopee Community Nursing Assn.

Public office: Chicopee City Property Custodian, Mass. House 1945-'46.

HAIGIS. FREDERICK C., 32 Appleby Road, Wellesley 81, 7th Norfolk District, Republican.

Born: Montague, May 10, 1903.

Education: Turners Falls High School, Suffolk University LL.B.

Profession: Lawyer.

Organizations: Mass. and Federal Bar, Chairman Wellesley Republican Town Committee, Wellesley School Committee, Red Cross, Chairman Legal Division Wellesley C. P. S., Kiwanis, Mass. and Norfolk County Republican Clubs, member Selective Board 106 Needham.

Public office: Wellesley School Committee 6 years, Mass. House 1943-'46.

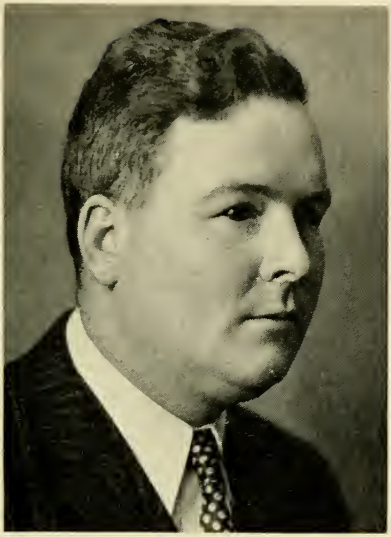

HANNON, JAMES EDWARD, 18 High St., Lee, 4th Berkshire District, Democrat.

Born: Brockton, Dec. 23, 1909.

Education: Boston University College of Liberal Arts, Boston University Law School.

Profession: Attorney-at-Law.

Organizations: Berkshire Bar Association, Phi Beta Kappa, Phi Delta Phi, Grange.

Public office: Member School Committee, Lee, Mass. House 1945-'46.

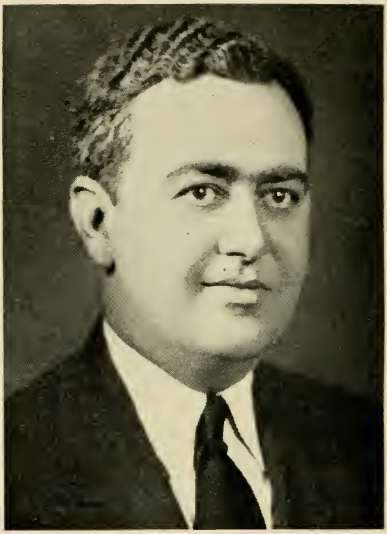

HARRINGTON, FRED C., 85 Pearl St., Everett 49, 20th Middlesex District, Democrat.

Born: Everett, April 21, 1902.

Education: Everett High School, Boston University.

Occupation: Cost analyst.

Organizations: 50 Club, Knights of Columbus.

Public office: Everett School Committee 1938-'41, Mass. House 1943-'46.

HARRINGTON, JOSEPH B., Winter Island Road, Salem. 14th Essex District, Democrat.

Born: Salem, Nov. 22, 1908.

Education: St. Mary's Grammar and Commercial School (Salem), Salem Evening High School, Suffolk Law School.

Profession: Lawyer.

Public office: Senator 2nd Essex District, Salem Councillor-at-Large, Mass. House 1945-'46.

HARVEY, FREDERICK ROY, Jr., 47 McBride St., Boston (Jamaica Plain 30), 11th Suffolk District, Democrat.

Born: Boston, June 10, 1911.

Education: Boston schools.

Business: Foreman.

Organizations: Knights of Columbus, Jamaica Plain Victory Club.

Public office: Mass. House 1943-'46.

HAYS, WILLIAM. E., 455 Lexington St., Waltham 54, 7th Middlesex District, Republican.

Born: Emmitsburg, Md., Nov. 28, 1903.

Education: Lafayette College (A.B. 1926), Harvard Law School (LL.B. 1929).

Profession: Lawyer.

Organizations: Masons. Boston Bar Association.

Public office: Waltham City Council, Mass. House 1943-'46.

HIGGINS, HENRY DAVIS, 490 Washington St., Braintree 84, 3rd Norfolk District, Republican.

Born: Chelsea, Feb. 24, 1873.

Education: Public schools, Horological School.

Business: Horologist.

Organizations: Masons, All Souls' Men's Club, Cochato Club, Norfolk County Selectmen's Association, Braintree Cooperative Bank.

Public office: Braintree Selectman 7 years, School Committee 18 years (8 years Chairman), Town Finance Committee 3 years, Mass. House 1943-'46.

HILL, RALPH H., 25 Central St., Methuen, 4th Essex District, Republican.

Born: Methuen, Feb. 5, 1915.

Education: Edward F. Searles High School, Boston Institute of Advertising, Mass. Advertising School.

Business: Beverage manufacturer, carbonated beverages.

Public office: Mass. House 1943-'46.

HOLMAN, CHARLES F., 8 Belmont St., Norwood, 7th Norfolk District, Republican.

Born: Somerville, June 21, 1892.

Education: Norwood public schools.

Business: Caterer.

Public office: Selectman 1935-'44, Mass. House 1939-'46.

HORTON, FRANK H., Bay State Road, Rehoboth, 5th Bristol District, Republican.

Born: Rehoboth, July 15, 1874.

Education: Rehoboth public schools.

Business: Dairy and poultry farming.

Organizations: Masons, Red Men, Eastern Star, Grange, Antiquarian Society, Mass. Selectmen's Assn., Seekonk Gun Club.

Public office: Selectman (Chairman), Postmaster, Assessor, Welfare Board, Mass. House 1935-'38, 1943-'46.

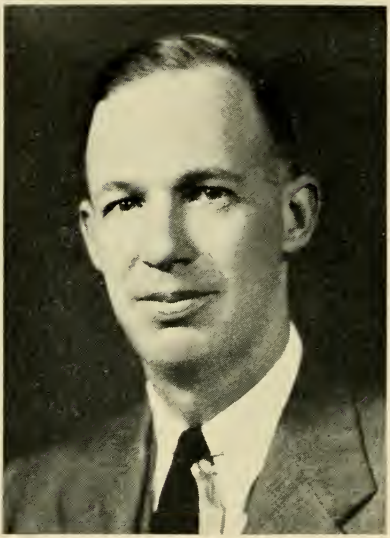

HOWARD. J. PHILIP. Main Street, Westminster, 2nd Worcester District, Republican.

Born: Hubbardston. Feb. 16. 1907.

Education: Public schools. Clark University, Harvard Law School.

Profession: Attorney.

Organizations: Chair City Club (Gardner). Fitchburg and Worcester County Bar Assns.. Mass. Republican Club.

Public Office: Hubbardston School Committee 1935-'40, Town Counsel 1935-'44, Town Moderator, Mass. House 1941-'46.

HOWES, I. GRAFTON, 49 Whig St., Dennis, 2nd Barnstable District, Republican.

Born: Dennis, June 17, 1889.

Education: Dennis elementary and High schools.

Business: Cranberry Grower.

Organizations: Masons, Grange, State Selectmen's Association, Mass. State Assessors' Association, Cape Cod Cranberry Growers Association, Bass River Rod and Gun Club.

Public office: Dennis Selectman, Town Auditor, Finance Committee, Mass. House 1943-'46.

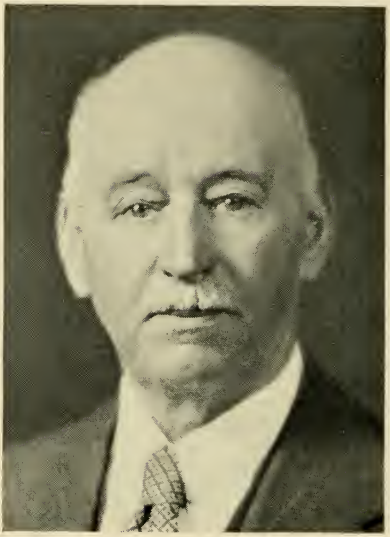

HULL, ORISON VALENTINE, 60 Center St., Nantucket, 1st Nantucket District, Republican.

Born: Nantucket, Nov. 9, 1873.

Education: Nantucket High School.

Business: Theatre manager.

Organizations: I.O.R.M.

Public Office: Town Moderator, Chief of Fire Department, Chairman Board of Selectmen and County Commissioners, Chief of Police, Chairman of School Committee, Inspector Registry of Motor Vehicles, Mass. House 1943-'46.

HULL, RICHARD LESTER, 199 Main St., Rockport, 17th Essex District, Republican.

Born: Rockport, Nov. 30, 1917.

Education: Clark University (A.B.)

Occupation: Insurance.

Organizations: Masons, William Corliss Men's Club.

Public office: Rockport School Committee, Mass. House 1943-'46.

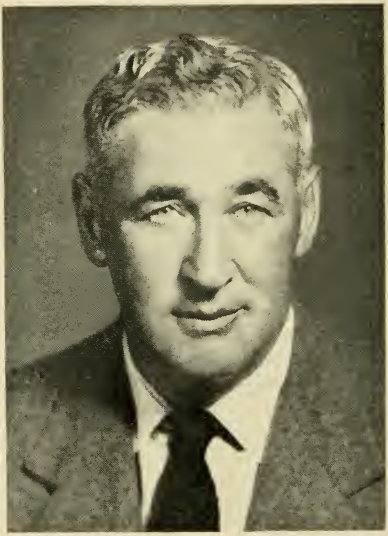

HURWITZ, NATHANIEL M., 30 Margin St., Cohasset. 3rd Plymouth District, Republican.

Born: Boston, March 24, 1893.

Education: Boston public schools, Posse Normal, Harvard Summer School.

Occupation: Athletic director.

Organizations: American Legion, Veterans of Foreign Wars, Masons, Grange, Marshfield Agricultural and Horticultural Society, Eagles, Boston City Wide Boys Workers Conference, Cohasset Historical Society.

Public Office: Finance Committee, Board of Health since 1931 (Chairman), Mass. House 1943-'46.

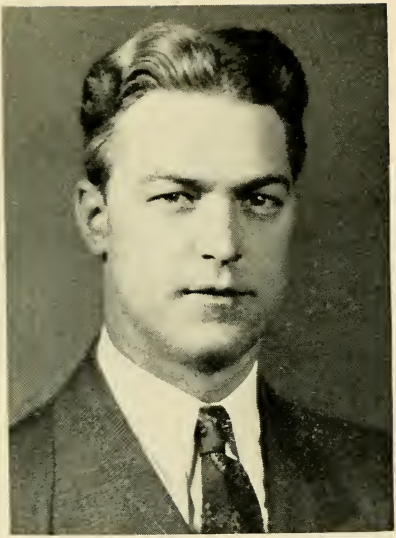

HUTCHINSON, EDWARD A., JR., 238 Savin Hill Ave., Boston (Dorchester 25), 13th Suffolk District. Democrat.

Born: Boston. Dec. 13, 1911.

Education: St. Joseph's School. Edward Everett School, Dorchester High School, Northeastern University LL.B.

Profession: Lawyer.

Organizations: Boston Bar Association, Knights of Columbus, Savin Hill Tennis Club, Savin Hill Yacht Club.

Public office: Boston City Councillor 1938-'41, Delegate to Democratic National Convention 1944, Mass. House 1943-'46.

HUTCHINSON, FRED A., 36 Savory St., Lynn, 10th Essex District, Republican.

Born: Chelsea, April 5, 1882.

Education: Lynn public schools.

Business: Retired.

Organizations: Masons, Odd Fellows.

Public office: Mass. House 1921-'22, 1925-'30, 1933-'46.

INCHES, HENDERSON, 41 Middlesex Road, Newton 58, 5th Middlesex District, Republican.

Born: Boston, Oct. 15, 1885.

Education: Harvard College (A.B. 1908).

Occupation: Retired.

Public office: Newton Alderman (10 years), Mass. House 1945-'46.

IRIS, HARVEY, 646 Crescent St., Brockton, 8th Plymouth District, Republican.

Born: Rockland, April 10, 1888.

Education: Brockton public schools.

Business: Owner and Manager of Amusements, Realtor.

Organizations: Elks, Knights of Pythias, Odd Fellows, Veterans of Foreign Wars, American Legion, "40 & 8", Republican and Townsend Clubs.

Public office: Councillor-at-Large, Mass. House 1939-'46.

JENNESS, WILLIAM WHITTEM, 106 Upland Rd., Quincy 69, 2nd Norfolk District, Republican.

Born: Quincy, April 3, 1904.

Education: Quincy High School, Thayer Academy, Harvard College.

Business: Editor and business manager.

Public office: City Councillor 1938-'45 (President 1941-'43), Acting Mayor 1942, Chairman Republican Ward Committee 1936-'44, Secretary Republican City Committee 1939-'44, Mass. House 1945-'46.

JOHNSON, ADOLPH. 11 Second St., Brockton, 7th Plymouth District, Republican.

Born: Sweden, July 20, 1885.

Education: Sweden and Brockton public schools.

Occupation: Secretary.

Organizations: Scandinavian Fraternity, Knights of Pythias, Vasa Order.

Public office: Brockton Councilman 1926-'29, Alderman 1930-'33, Mass. House 1933-'46.

JOHNSON, ERNEST A., 18 Gosnold St., Worcester, 16th Worcester District. Republican.

Born: Sweden, March 13, 1897.

Education: Public schools.

Business: Barber shop proprietor.

Organizations: Masons, Odd Fellows, American Legion, Master Barbers' Assn. of America, John Ericsson Republican Club, Worcester County Republican Club.

Public office: Worcester City Council, Mass. House 1941-'46.

JORDAN, PETER JOHN, 110 Prospect Ave., Revere 51, 25th Suffolk District, Republican (Majority Whip).

Born: Boston, July 23, 1910.

Education: Revere public schools, Cushing Academy, St. Johns, Boston College.

Business: Suffolk Farms Packing Company.

Organizations: Ancient and Honorable Artillery, Knights of Columbus, Elks, Eagles, Kiwanis, Chamber of Commerce, Mass. and Suffolk County Republican Clubs.

Public Office: Mass. House 1939-'46.

KANE, WALTER FRANCIS, 9 Montrose St., Worcester, 21st Worcester District, Democrat.

Born: Worcester, Dec. 10, 1902.

Education: Worcester public schools.

Occupation: Locomotive Hostler.

Organizations: Brotherhood of Locomotive Firemen and Enginemen, New York Central Veterans Assn., New England Railroad Veterans Assn.

Public office: Mass. House 1945-'46.

KAPLAN, CHARLES. 102 Columbia Rd., Boston (Roxbury 21), 14th Suffolk District, Democrat.

Born: Russia, Sept. 26, 1895.

Education: Washington Grammar, Boston English High School.

Occupation: Salesman.

Organizations: Co. B, 101st Inf. Y.D., American Jewish Congress, Roxbury, Dorchester Zionists, President Ward 14 Democratic Club.

Public office: Ward 14 Democratic Ward Committee 1936-'44. Delegate to Presidential Convention 1944. Mass. House 1939-'46.

KARELITZ, CLARENCE, 66 Columbia Park, Haverhill, 2nd Essex District, Republican.

Born: Haverhill, Oct. 26, 1901.

Education: Haverhill public schools, Weavers School. Wheelers Preparatory School, Suffolk Law School LL.B.

Business: Real estate, retail business.

Organizations: Masons, Eagles, American Legion.

Public office: Mass. House 1945-'46.

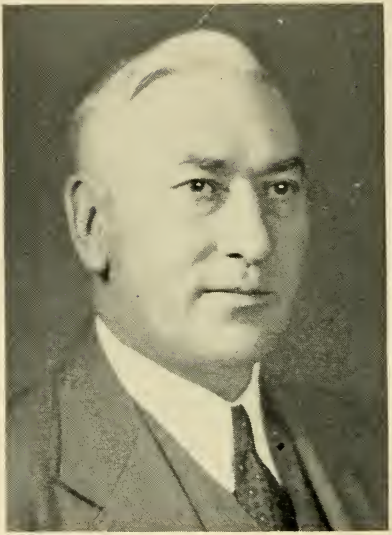

KEITH, ALFRED B., 69 Sagamore Ave., Quincy (North 71), 1st Norfolk District, Republican.

Born: Canada, Nov. 26, 1893.

Education: Milton schools.

Business: Building contractor and real estate.

Organizations: Masons, Acacia Club, Taleb Grotto, Elks, Weymouth and Hingham Sportsman's Clubs.

Public office: Quincy Assessor, Mass. House 1943-'46.

KELLEY, FRANCIS JOSEPH, 84 Bank St., North Attleborough, 1st Bristol District, Republican.

Born: North Attleborough, March 21, 1890.

Education: North Attleborough High School, Tufts College.

Occupation: Newspaperman.

Public office: North Attleborough Board of Assessors, Mass. House 1925-'46.

KELLY, RICHARD A., 226 M St., Boston (South Boston 27), 7th Suffolk District, Democrat.

Born: Boston, Aug. 7, 1905.

Education: Boston High School of Commerce, Northeastern Law School.

Occupation: Store manager.

Organizations: Knights of Columbus, South Boston Citizens Assn., St. Margaret's Ushers' Club, Old Timers Club, Ticknor Association.

Public office: Mass. House 1941-'46.

LAMSON, FRED IRVIN, 44 North Milton St., Malden 48, 21st Middlesex District, Republican.

Born: Stonington, Me., Dec. 11, 1910.

Education: Everett public schools.

Business: Paint and wallpaper merchant.

Organizations: Knights of Pythias, Maplewood Men's Club, Linden and Olive Avenue Improvement Assns.

Public office: Councilman, President of Common Council, Board of Aldermen (Chairman), Mass. House 1945-'46.

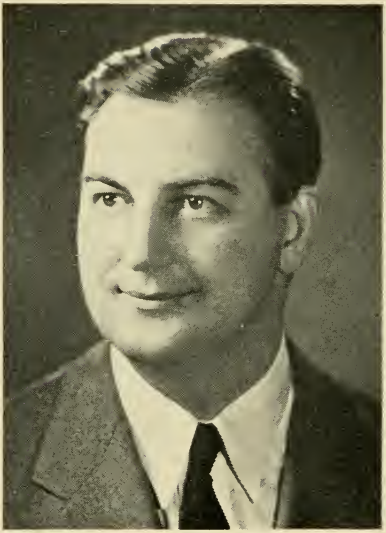

LANIGAN, GEORGE THOMAS, 61 Allen St., Boston 14, 3rd Suffolk District, Democrat.

Born: Boston, Jan. 4, 1909.

Education: St. Joseph's Grammar School, Boston-English High School, Boston University College of Business Administration, Boston University Law School.

Profession: Attorney-at-Law.

Organizations: Knights of Columbus, Mass. Catholic Order of Foresters. Law Society of Mass., West End Planning Board.

Public Office: Mass. House 1941-'46.

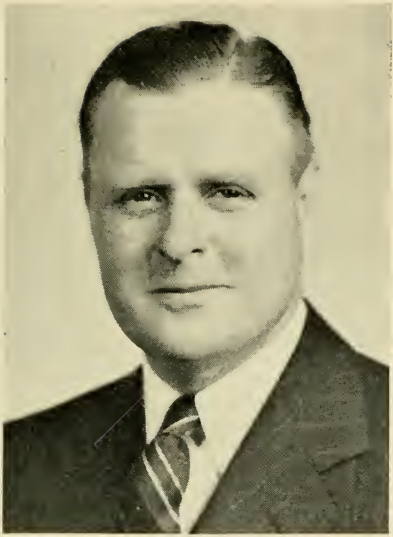

LAW, LAURENCE W., 190 Walnut St., Holyoke, 14th Hampden District. Republican.

Born: Holyoke, Nov. 16, 1899.

Education: Public schools, Thompson's Business College.

Occupation: Police Dept., Worthington Pump and Machinery Corp.

Organizations: Elks, Masons, R. A. Chapter, Council, Commandery, Shrine.

Public office: Holyoke Board of Aldermen 5 years, Commissioner Board of Public Works 3 years, Mass. House 1939-'46.

LINDSTROM, FRANCIS W., 297 Allston St., Cambridge 39, 2nd Middlesex District, Republican.

Born: Cambridge, Dec. 18, 1898.

Education: Cambridge public schools.

Business: Transportation.

Organizations: Masons, Odd Fellows, Elks, Cambridge Auxiliary Police, Cambridge Clover Club, Ward 5 Parents Club.

Public office: Mass. House 1945-'46.

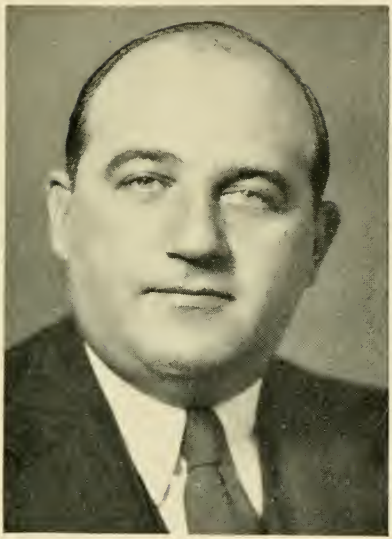

LOBEL, LOUIS, 18 Bellvista Road, Boston (Allston 34), 21st Suffolk District, Republican.

Born: Chelsea, Aug. 10, 1911.

Education: Boston public schools, Boston University College of Business Administration, Boston University School of Law.

Profession: Lawyer.

Organizations: Kiwanis, Knights of Pythias, Grange, Moose, American Jewish Congress, Allston Board of Trade, Republican Club of Mass., Beacon Republican Club.

Public office: Mass. House 1941-'46.

LORING, BURTON ELMER, 61 Moore Ave., Worcester, 24th Worcester District, Republican.

Born: Worcester, Dec. 11, 1879.

Education: Worcester English High, Harvard Dental School.

Business: Manufacturer.

Organizations: Masons, Rotary, Worcester County Republican Club, Worcester City Government, Alumni Assn., Ward 9 Republican Club.

Public office: Worcester Common Council (8 years) and Alderman (5 years), City Hospital Trustee (4 years), former Member Board of Public Welfare (7 years), Mass. House 1943-'46.

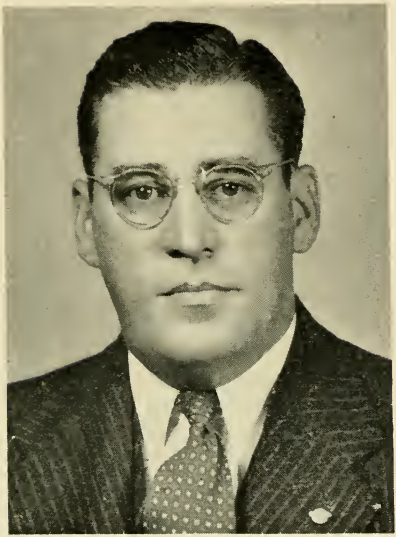

LUCEY, JEREMIAH G., 59 Union St., Northampton, 1st Hampshire, Democrat.

Born: Northampton, April 25, 1912.

Education: St. Michael's High School, Northampton.

Occupation: Employed at Smith College.

Organizations: American Federation of Labor.

Public office: Northampton Councilman 7 years, Mass. House 1945-'46.

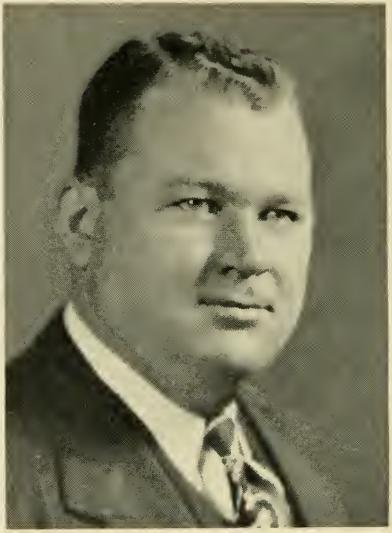

LUNNEY, WILLIAM C., 43 Davis St., Holyoke, 13th Hampden District, Democrat.

Born: Holyoke, Dec. 24, 1910.

Education: Holyoke High, Northeastern University.

Occupation: Salesman.

Organizations: Knights of Columbus, Elks, Elmwood Lodge.

Public office: Mass. House 1935-'46.

MAHAN, ARTHUR ULTON. 71 Exchange St., Leominster, 13th Worcester District, Democrat.

Born: Leominster, June 18, 1900.

Education: Leominster public schools, Suffolk Law School.

Occupation: Clerk.

Organizations: Knights of Columbus, Hibernians, Holy Name Society, Leominster Sportsmen's Club, Moose, Eagles.

Public office: Leominster City Council 1933-'34, Mass. House 1935-'46.

MARKLEY, PHILIP M., 23 Leyfred Terrace, Springfield, 5th Hampden District, Democrat.

Born: Westboro, March 28, 1897.

Education: Springfield schools.

Business: Advertising and sales.

Organizations: Knights of Columbus, Moose, Elks, American Legion.

Public office: Springfield City Council 1929, Mass. House 1931-'46.

MARTIN, GEORGE FRANCIS, JR., 158 Montague City Rd., Montague (Turners Falls), 3rd Franklin District. Republican.

Born: Brooklyn, N. Y., May 10, 1897.

Education: Greenfield public schools.

Business: Automobile sales manager.

Organizations: American Legion, Veterans of Foreign Wars, Elks, Greenfield and Turners Falls Rod and Gun Clubs, Ten Point Hunting Club of Greenfield.

Public Office: Board of Selectman (6 yrs.), Chairman Local Draft Board #104 (4 yrs.), Mass. House 1945-'46.

MATERA, FRANCIS V., 116 White St., Boston (East Boston 28), 1st Suffolk District, Democrat.

Born: Boston, Jan. 6, 1914.

Education: East Boston High School, Massachusetts Institute of Technology (L. I. 1934), Northeastern University Law School 1938.

Profession: Attorney-at-Law, Civil Engineer.

Organizations: American Red Cross (Chairman), East Boston High School Alumni Assn. (President), East Boston Rationing Board (former Chairman), Neighborhood Playground Assn., Holy Name Society, Sons of Italy.

Public Office: Mass. House. 1945-'46.

MATTHEWS, THOMAS B., 34 Summer St., Fitchburg, 15th Worcester District, Republican.

Born: England, June 24, 1874.

Education: Public schools, England.

Business: Auto dealer.

Organization: Masons.

Public office: Mass. House 1943-'46.

McALLISTER, HARRY P., 332 Main St., Worcester, 25th Worcester District, Republican.

Born: Burnham, Me., April 25, 1880.

Education: Public schools and Maine Central Institute.

Business: Insurance.

Organization: Masons.

Public office: Mass. House 1943-'46.

McCARTHY, EDWARD A., 6 Franklin St., Chelsea 50, 24th Suffolk District, Democrat.

Born: Chelsea, Dec. 17, 1910.

Education: St. Rose School, Chelsea High.

Business: Real estate and insurance.

Organizations: Sagamore Club, Hibernians, Mills Corner Club, Sons of Union Veterans.

Public office: Chelsea School Committee 1935-'44, Mass. House 1941-'42, 1945-'46.

McCARTHY, FRANK D., 50 North St., Medfield, 8th Norfolk District, Republican.

Born: Medfield, Sept. 5, 1895.

Education: Medfield High School, Suffolk Preparatory School, Suffolk Law School.

Profession: Lawyer.

Organizations: Elks, Norfolk County Bar Association, Middlesex and Norfolk Republican Club.

Public office: Selectman of Medfield, Town Counsel and Moderator for 17 years. Mass. House 1945-'46.

McCARTHY, MICHAEL J., 282 Spring St., East Bridgewater, 5th Plymouth District. Republican.

Born: East Bridgewater, Oct. 23, 1890.

Education: Public schools.

Occupation: Reporter.

Organizations: American Legion, Grange, East Bridgewater Commercial Club.

Public office: Selectman 1934-'38, 1939 to date (Chairman 8 yrs.). Town Clerk 1922-'44. Mass. House 1943-'46.

McCARTHY, PAUL A., 106 Highland Rd., Somerville 43, 24th Middlesex District, Democrat.

Born: Somerville, Dec. 23, 1902.

Education: Somerville public schools.

Business: Advertising sales engineer.

Public office: Secretary to Mayor of Somerville 1934-'35, Mass. House 1937-'46.

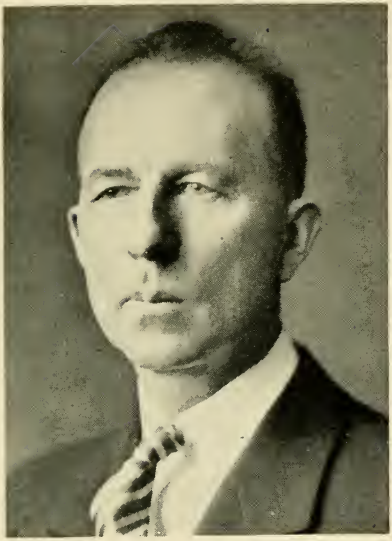

McCULLOCH, ELMER L., 91 Friend St., Adams. 2nd Berkshire District. Republican.

Born: Savoy, May 6, 1876.

Education: Savoy public schools.

Business: Farmer.

Public office: Mass. House 1920-'38, 1943-'46.

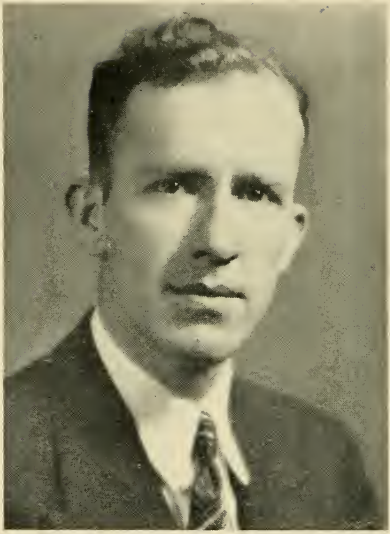

McDEVITT, JAMES PATRICK, 55 High St., Boston (Charlestown 29), 2nd Suffolk District. Democrat.

Born: Everett, March 15, 1909.

Education: St. Catherine's School, Boston College High, Boston College, B. C. School of Social Work.

Occupation: Social worker.

Public office: Mass. House 1939-'42, 1945-'46.

McDONOUGH, PATRICK JOSEPH, 1722 Columbia Rd., Boston (South Boston 27), 7th Suffolk District, Democrat.

Born: South Boston, April 29, 1911.

Education: Public schools, tutored on law (3 yrs.).

Occupation: Collector.

Organizations: Knights of Columbus, Galway Club, Whitney A. C., South Boston Citizens' Assn.

Public Office: Democratic State Committee, Mass. House 1941-'46.

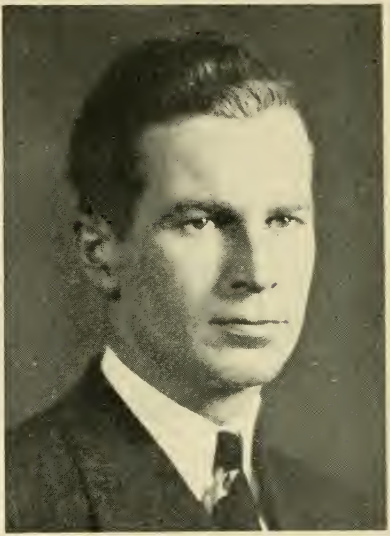

McEVOY, JOSEPH F., JR., 210 Powder House Blvd., Somerville 44, 25th Middlesex District, Democrat.

Born: Somerville, April 27, 1918.

Education: Boston College, Boston University School of Law.

Profession: Lawyer.

Organizations: Knights of Columbus, Somerville Bar Association.

Public office: Somerville Board of Aldermen 1942-'45 (President 1945), School Committee (ex officio 1945), Mass. House 1945-'46.

McINERNEY TIMOTHY J., 43 Iroquois St., Boston (Roxbury Crossing 20), 10th Suffolk District, Democrat.

Born: Boston, March 2, 1917.

Education: Mission Grammar and High Schools, Roxbury. Suffolk University Law School 1941 LL.B.

Profession: Attorney-at-Law.

Organizations: Mission Schools Alumni Assn., St. Alphonsus Assn., Holy Name Society, Suffolk University Law School Alumni Assn., Boston, Massachusetts and American Bar Assns.

Public Office: Mass. House 1945-'46.

McLEOD, SAMUEL D., 20 Keene St., New Bedford, 7th Bristol District, Republican.

Born: Prince Edward Island, Dec. 12, 1867.

Education: Public school, Prince Edward Island.

Occupation: Retired Chief of Police.

Organizations: Elks, Masons, Eastern Star, Square and Compass Club, New England and Massachusetts Chiefs of Police Assns., Massachusetts and New Bedford Police Assns., former member International Assn. Chiefs of Police.

Public office: Chief of Police, New Bedford (15 years), police service (47 years), City Councillor at Large, Mass. House 1945-'46.

McMORROW, PHILIP, 322 Adams St., Boston (Dorchester 22), 16th Suffolk District, Democrat.

Born: Dorchester, July 28, 1885.

Education: Boston Latin School.

Business: Gasoline filling station.

Public office: Mass. House 1939-'46.

MILANO, JOSEPH A., 117 Grove St., Melrose 76, 22nd Middlesex District, Republican.

Born: Boston, April 8, 1883.

Education: Eliot Grammar School, Boston English High School.

Occupation: Salesman.

Organizations: Elks, Mass. Legislators Association.

Public Office: Melrose Board of Aldermen (10 yrs., President 1927), Mass. House 1933-'46.

MILLER, CHARLES, 51 Bicknell St., Boston (Dorchester 21), 14th Suffolk District, Democrat.

Born: Boston, Jan. 12, 1908.

Education: Dorchester High School, Suffolk Law School, Boston University, C.B.A.

Profession: Lawyer.

Organizations: Dorchester Civic, Mattapan-Dorchester Zionist District.

Public office: Mass. House 1937-38, 1941-'46.

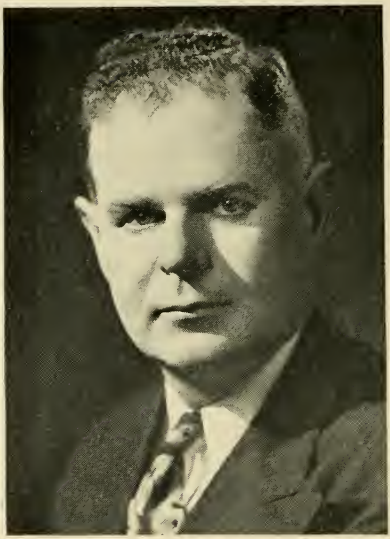

MORIARTY, TIMOTHY J. 2nd, 311 Purchase St., P. O. Box 123, New Bedford, 7th Bristol District, Republican.

Born: New Bedford, Aug. 6, 1909.

Education: New Bedford public schools, Boston University College of Business Administration.

Business: Hardware merchant and real estate owner.

Organizations: Masons, Wamsutta Club, New Bedford Chamber of Commerce, Beta Gamma Sigma, N. E. Hardware Dealers Assn.

Public office: New Bedford City Council 1939-'42, Member New Bedford Commission on Wharves, Mass. House 1943-'46.

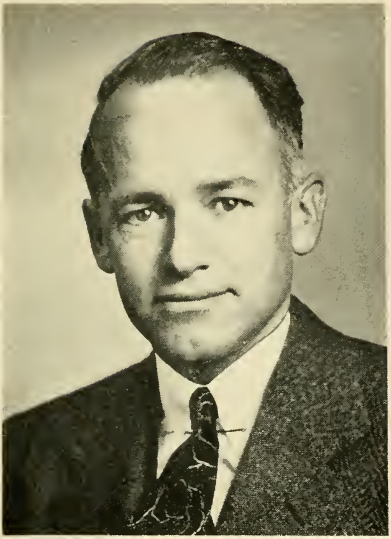

MORLEY, LESTER BERTRAM, 62 Millett Rd., Swampscott, 13th Essex District, Republican.

Born: Swampscott, April 19, 1903.

Education: Public schools.

Profession: Lawyer.

Public office: Swampscott Selectman 1935-'37, Town Counsel 1937-'42, Town Treasurer 1942 to date, Mass. House 1939-'46.

MULLIGAN, EDWARD J., 387 Ashmont St., Boston (Dorchester 22), 16th Suffolk District, Democrat.

Born: Boston, Feb. 8, 1907.

Education: Mary Hemenway School. Dorchester High, Boston University.

Business: Real estate and insurance.

Organizations: Knights of Columbus, Dorchester Business Club, Real Estate Association of Mass., Dorchester Improvement Association.

Public office: Mass. House 1943-'46.

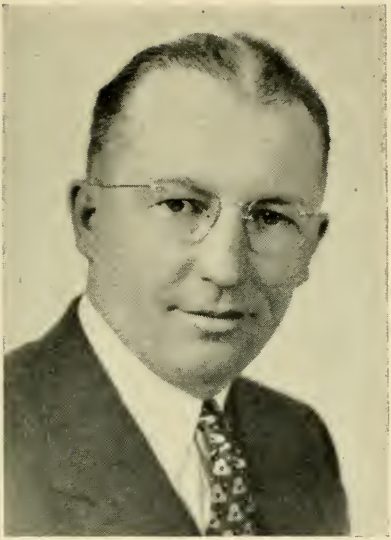

MURPHY, ROBERT F., 170 Maple St., Malden 48, 21st Middlesex District, Democrat.

Born: Somerville. Jan. 24, 1899.

Education: Malden public schools, Dean Academy, Trinity College.

Occupation: Newspaperman.

Organizations: American Legion, Veterans of Foreign Wars, Elks, Knights of Columbus, Hibernians, Malden Committee of National Foundation for Infantile Paralysis, Malden Children's Health Camp, Chairman Malden Democratic City Committee.

Public office: Chairman Merrimack River Valley Sewerage Board 1938. Mass. House 1943-'46.

MURRAY, CORNELIUS JOSEPH, 2 Haskell St., Beverly Farms, 15 Essex District, Republican.

Born: Beverly Farms, Aug. 19, 1890.

Education: Beverly Public Schools, Tufts Dental College.

Profession: Dentist.

Organizations: Elks, Knights of Columbus, M.C.O.F., National. State. Northeastern and Essex Dental Societies.

Public office: Beverly Board of Aldermen (12 years), Mass. House 1943-'46.

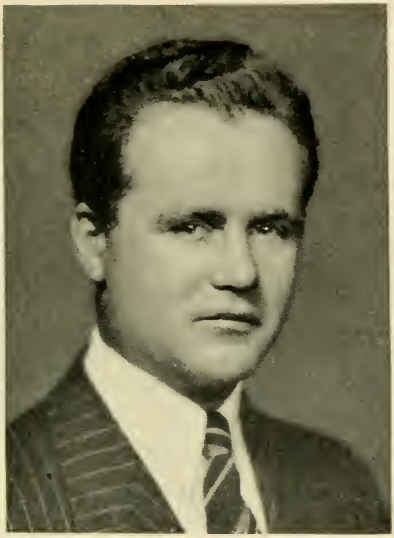

MURRAY, HENRY THOMAS, JR., 20 Morrison Ave., Somerville 43, 24th Middlesex District, Democrat.

Born: Newport, R. I., Aug. 27, 1915.

Education: St. Joseph's School (Somerville), Southern Junior High, Somerville High School.

Occupation: Clerk.

Organizations: Knights of Columbus.

Public office: Democratic Ward and City Committee, Somerville Alderman-at-Large 1942-'45, Mass. House 1945-'46.

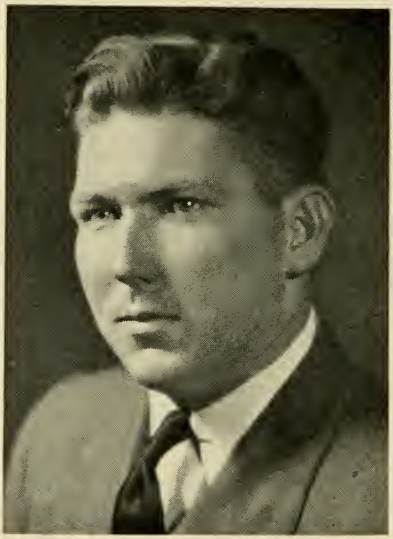

NORTON, GEORGE BURKMAN, 29 Glenham St., Boston (West Roxbury 32), 20th Suffolk District. Democrat.

Born: Boston. Nov. 24, 1921.

Education: Robert Gould Shaw School, Hyde Park High School. Northeastern University.

Occupation: Law student.

Organizations: American Legion, Veterans Foreign Wars, Brook Farm Civic Assn.

Public Office: Mass. House 1945-'46.

O'BRIEN, JAMES ANTHONY, 61 Forest St., Fall River, 11th Bristol District, Democrat.

Born: Fall River, Oct. 27, 1886.

Education: Fall River public schools.

Occupation: Construction foreman.

Organizations: Veterans of Foreign Wars.

Public Office: Fall River Alderman 1919-1928, Mass. House 1943-'46.

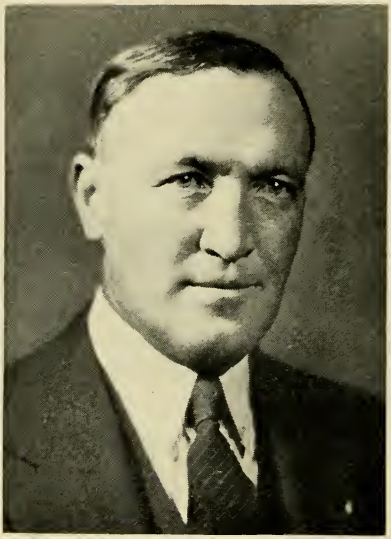

O'BRIEN, WILLIAM THOMAS, 137 Hamlet St., Fall River, 10th Bristol District, Democrat.

Born: Fall River, Dec. 2, 1889.

Education: Fall River public schools, Bradford Durfee Textile School.

Business: Insurance.

Organizations: Bristol County Democratic Club, Eagles, Moose.

Public office: Mass. House 1943-'46.

O'KEEFE, LOUIS FRANCIS, 87 Gardner St., Peabody, 9th Essex District, Democrat.

Born: Lowell, June 12, 1895.

Education: Peabody Grammar and High School, Boston University Law School.

Profession: Lawyer.

Organizations: American Legion, Veterans of Foreign Wars, Knights of Columbus.

Public office: Peabody School Committee 1920-'22, City Council 1923-'24, City Solicitor 1929-'34, Mass House 1943-'46.

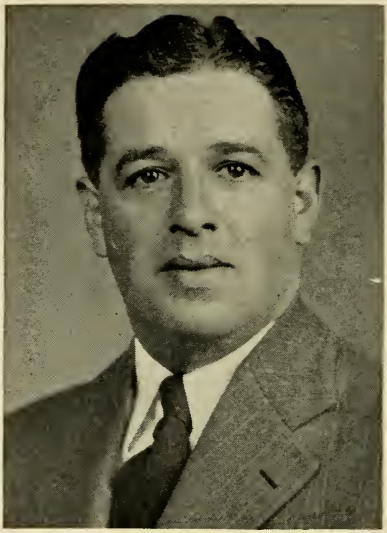

OLIVEIRA, FRANK B., 215 Columbia St., Fall River, 10th Bristol District, Democrat.

Born: Fall River, March 30, 1914.

Education: B. M. C. Durfee High School, Fall River, N. E. Institute of Anatomy and Embalming.

Business: Mortician.

Organization: Portuguese American Civic League.

Public office: Mass. House 1945-'46.

O'NEILL, THOMAS PHILIP, JR., 16 Norris St., Cambridge 40, 3rd Middlesex District, Democrat.

Born: Cambridge, Dec. 9, 1912.

Education: St. John's High School, Boston College.

Occupation: Employed at Bethlehem Steel Co.

Organizations: Cambridge Y. M. C. A., Boston College Club.

Public office: Democratic Ward and City Committee 1936-'48, Democratic State Committeeman 1944-'48, Mass. House 1937-'46.

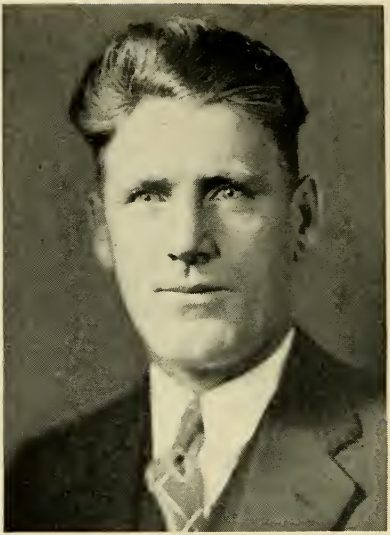

O'SHEA, GEORGE J., 40 Waverly St., Lynn, 11th Essex District, Democrat.

Born: Peabody, Nov. 16, 1899.

Education: Lynn public schools, Parochial schools, Business College.

Business: Transportation.

Organizations: Knights of Columbus, American Legion, Veterans of Foreign Wars. Mass. Motor Club, Lynn Democratic City Committee, Veterans Protective Assn.. National Legislators Assn.. Democratic State Committee.

Public office: Mass. House 1937-'46.

PADDEN, JOHN T., 21 Cleveland St., Boston (Hyde Park 36), 18th Suffolk District, Democrat.

Born: Readville, May 6, 1903.

Education: Boston schools.

Occupation: Executive.

Organizations: Knights of Columbus, Hyde Park Board of Trade, St. Anne's Athletic Association.

Public office: Mass. House 1941-'46.

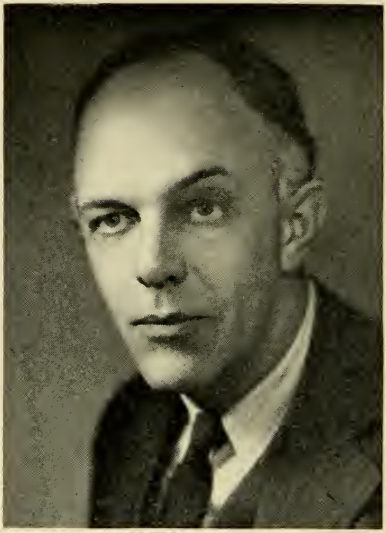

PARSONS, EBEN, 17 Conant Road, Marblehead, 13th Essex District, Republican.

Born: Lynn, March 10, 1896.

Education: Brewster Academy (Wolfeboro, N. H.), Browne and Nichols School (Cambridge), Harvard College (A.B. 1918).

Profession: Lawyer.

Organizations: American Legion, Knights of Pythias, Essex County and Mass. Bar Assns., Essex Club.

Public office: U. S. War Food Adm. (County Chairman), Marblehead Board of Selectmen (Chairman), Chairman Republican Town Committee, Member Selective Service Board 146, Mass. House 1945-'46.

PARTRIDGE, CLARK BROWNSON, 75 Commonwealth Rd., Watertown 72, 23rd Middlesex District, Republican.

Born: Wayland, N. Y., Aug. 26, 1878.

Education: New York public schools.

Occupation: Retired (former retail-wholesale coal, hay and grain merchant).

Organizations: Masons, Tax League.

Public office: Republican Town Committee, Finance Committee, Watertown Town Meeting member 1937 to date, Mass. House 1941-'46.

PERKINS, OSCAR HOUSTON. 26 Chase St., Danvers. 8th Essex District, Republican.

Born: Danvers. Jan. 3, 1879.

Education: Danvers public schools, Tufts and Dartmouth Colleges.

Business: Electrical Engineer.

Organizations: Masons, Odd Fellows, Republican Club, Danvers Savings Bank, Walnut Grove Cemetery, Essex County Electric Club.

Public office: Danvers Electric Light Commissioner 36 years, Mass. House 1941-'46.

PETERSON, HERMAN PETER, 133 Montvale Ave., Woburn, 18th Middlesex District, Republican.

Born: East Boston, Nov. 21, 1890.

Education: Woburn High School, International Correspondence School.

Organizations: Vice President Woburn Co-operative Bank, Director Woburn National Bank, Mass. Mayors Club, Mass. Legislators Association.

Public office: Woburn School Committee 1927-'29 (Chairman 1929), Mayor of Woburn 1931, Mass. House 1941-'46.

PIERCE, FREDERICK EVERETT, 31 Cheapside, Greenfield, 2nd Franklin District, Republican.

Born: Glenwood, Iowa, May 5, 1862.

Education: Greenfield public schools.

Organizations: 32nd Degree Mason, Elks, Odd Fellows, Grange, Kiwanis, Past Dept. Commander of U. S. W. Veterans, Past Commander, N. & M. Order Spanish War.

Public office: Greenfield Postmaster 21 years, Assessor 7 years, Armory Comm. 3 years, Maj.-Gen. Mass. N. G. (Retired) 27 years service, Mass. House 1916-'19, 1933-'46.

PORTER, GEORGE WILLIAM, Silver St., Agawam, 16th Hampden District, Republican.

Born: Belmont, Nov. 6, 1885.

Education: Amherst College 1906.

Business: Farming, fruit and vegetables.

Organizations: American Farm Bureau, Mass. Vegetable and Fruit Growers' Associations, Hampden Harvest Club, Phi Gamma Delta Fraternity.

Public office: Town Moderator, Mass. House 1941-'46.

POTHIER HARVEY ARMAND. 51 Franklin St., Haverhill, 3rd Essex District. Democrat.

Born: Haverhill, Sept. 6, 1901.

Education: St. Joseph School (Haverhill), St. Anne's College (Church Point, Nova Scotia).

Occupation: Furniture salesman.

Organizations: Catholic Order of Foresters, St. Jean De Baptiste Society, St. Joseph Club, St. Vincent De Paul Society, Eagles.

Public Office: Mass. House 1941-'46.

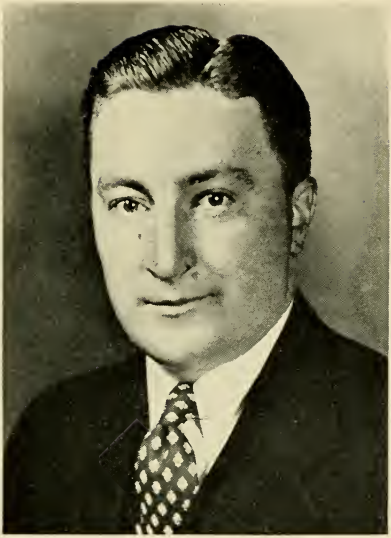

POWERS, JOHN E., 158 M St., Boston (South 27), 6th Suffolk District. Democrat.

Born: South Boston, Nov. 1, 1910.

Education: Boston English and South Boston High Schools, Young Men's Evening School.

Occupation: Supervisor of Supplies.

Organizations: Knights of Columbus, Municipal Clerks' Assn., South Boston Citizens Assn., South Boston and Columbia Yacht Clubs, Mass. Bay Yacht Clubs Assn., Mass. Legislators Assn.

Public office: Mass. House 1939-'46 (Asst. Democratic Floor Leader 41-'42).

RAMSDELL, WILLIAM EBEN, 6 Summit Ave., Winchester, 29th Middlesex District, Republican.

Born: Providence. R. I., May 4, 1895.

Education: Winchester public schools, Boston University Law School, 1919.

Profession: Lawyer.

Organizations: Masons, Elks, Odd Fellows and American Legion.

Public office: Winchester Board of Selectmen 1931-'33, Mass. House 1933-'46.

RAND, STUART CRAIG, 101 Chestnut St., Boston, 5th Suffolk District, Republican.

Born: Newton Centre, June 9, 1888.

Education: Newton public schools, Yale College A.B. 1909. Havard Law School LL.B. 1912.

Profession: Lawyer.

Organizations: American, Mass. and Boston Bar Associations, Mass. and Suffolk County Republican Clubs, Trustee Northeastern University.

Public office: Trustee, Boston City Hospital, Mass. House 1943-'46.

RAWSON, GEORGE E., 22 Marlboro St., Newton 58, 4th Middlesex District, Republican.

Born: Holliston, Dec. 6, 1886.

Education: Amherst College 1908.

Occupation: Insuance.

Organizations: Phi Gamma Delta and Phi Beta Kappa Fraternities, Sec. Amherst Class of 1908, Boston Life Underwriters Assn., National Assn. of Life Underwriters, Middlesex Club, Republican Club of Mass.

Public office: Newton Republican City Committee, Chairman Newton Ward Seven Republican Committee, Newton Board of Aldermen 1934-'43, Chairman Claims and Rules Committee, Newton Board of Aldermen 1936-'43, Mass. House 1943-'46.

REILLY, THOMAS FRANCIS. 207 Bowdoin St., Boston (Dorchester 22), 15th Suffolk District, Democrat.

Born: Boston, Aug. 12, 1903.

Education: Boston public schools.

Business: Trucking.

Organizations: Dorchester Citizens Association, Hibernians.

Public office: Mass. House 1943-'46.

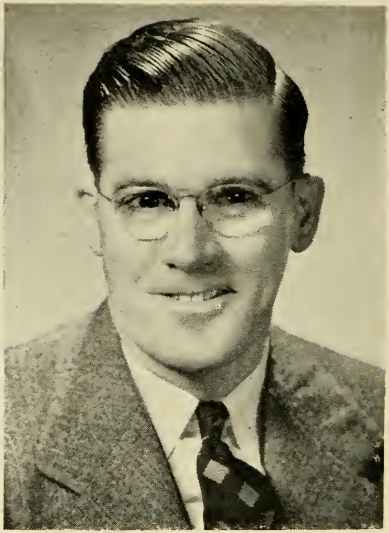

RIORDAN, JOHN JOSEPH, 414 Chestnut St., Springfield, 3rd Hampden District, Democrat.

Born: Hartford, Conn., June 16, 1907.

Education: Springfield public schools, grammar and high school.

Occupation: Shipping clerk.

Organizations: Knights of Columbus, Eire Club, Shamrock Athletic Club, Westinghouse Athletic Club, Boy's Club Alumni, Westinghouse Union Local No. 202, Mother of Sorrows Laymen's Retreat League.

Public office: Springfield Common Council 1942-'45, Mass. House 1945-'46.

ROACH, JOSEPH N., 561 Main St., North Adams, 1st Berkshire District, Democrat.

Born: North Adams, March 22, 1883.

Education: Public schools.

Business: Cigars and tobacco, Funeral Director.

Organizations: Elks, Moose, Knights of Columbus.

Public office: Mass. House 1923-'46.

ROBERTS, ALBERT E., 119 Monatiquot Ave., Braintree 84. 3rd Norfolk District. Republican.

Born: Liverpool, England, Nov. 22. 1875.

Education: Liverpool, England and public schools.

Business: Plumbing and heating contractor.

Organizations: Masons, Elks, Ancient and Honorable Artillery Co., Interchange Club, Engineers Club, Braintree Chamber of Commerce, Braintree Cochato Club, Rotary and Lions Clubs.

Public office: Braintree Selectman (9 years), Sewer Commissioner (3 years), Appropriation Committee, Braintree Local Defense Committee (Chairman), Mass. House 1943-'46.

ROWAN, WILLIAM H. J., 30 Payson St., Revere 51, 25th Suffolk District, Democrat.

Born: North Adams, June 21, 1879.

Education: North Adams public and parochial schools.

Business: Restauranteur and caterer.

Organizations: Elks, Connery Associates, Knights of Columbus.

Public office: Mass. House 1937-'46.

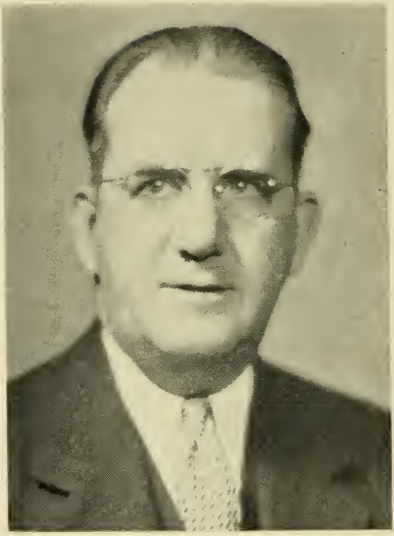

RYAN, FRANCIS E., 118 Highland Rd., Somerville 43, 24th Middlesex District, Democrat.

Born: Somerville, Oct. 4, 1895.

Education: Somerville public schools.

Business: Liquor dealer.

Organizations: American Legion.

Public office: Mass. House 1933-'36, 1945-'46.

SAWYER, E. GUY, Central St., Berlin, 12th Worcester District, Republican.

Born: Berlin, Aug. 21, 1892.

Education: Grammar and High schools, Worcester Business College.

Business: Real estate and insurance.

Organizations: Worcester Exchange Club, Berlin Board of Trade, Worcester Executives Club.

Public Office: Selectman, Board of Public Welfare, Finance Committee, Mass. House 1945-'46.

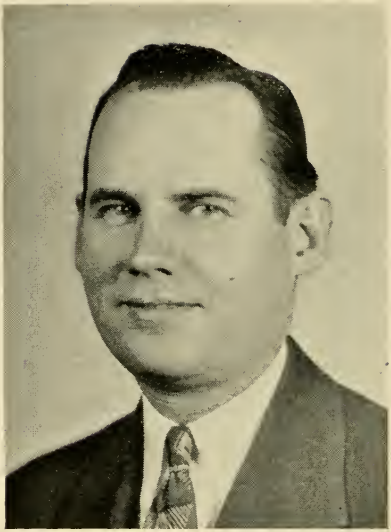

SCALLY, GERALD F., 51 Pleasant St., Boston (Dorchester 25), 13th Suffolk District, Democrat.

Born: Boston, July 17, 1905.

Education: Boston public schools, Franklin Union, St. Anselm's College (Manchester, N. H.).

Business: Funeral director.

Public office: Mass. House 1941-'46.

SCHLAPP, ALYCE LOUISE, 19 Hemenway St., Methuen, 4th Essex District, Republican.

Born: Pelham, N. H., Nov. 30, 1912.

Education: Keene Normal School (Keene, N. H.), University of New Hampshire (Durham, N. H.).

Business: Taxi owner.

Organizations: D.A.R., Officers Wives Clubs, Methuen Women's Republican Club, Andover League of Women Voters, Turn Sisters, Girl Scout Council for Greater Lawrence, Essex County Republican Club.

Public Office: Mass. House 1943-'46.

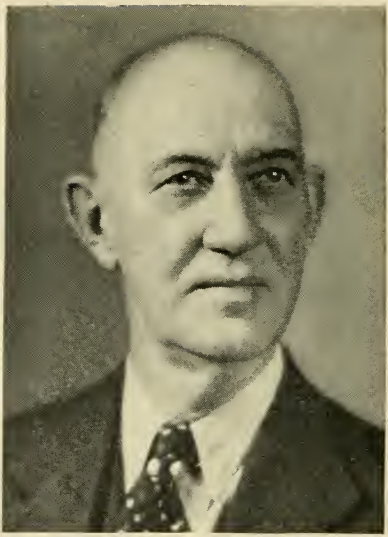

SEARS, WILLIAM HENRY, JR., 4 Groveland St., Haverhill, 2nd Essex District, Republican.

Born: Kingsey Falls P. Q. Canada, July 14, 1875.

Education: Newburyport public schools.

Occupation: Retired.

Organizations: Musicians' Union, Masonic Bodies York and Scottish Rites, Aleppo Temple Shriners, Grange, Fireman's Relief Board Assn.

Public office: Mass. House 1943-'46.

SERINO, A. JOHN, 86 Washington Ave., Cambridge 40, 2nd Middlesex District, Republican.

Born: Cambridge, March 13, 1906.

Education: Boston University.

Profession: Lawyer.

Organizations: Cambridge Chamber of Commerce, Y.M.C.A., Middlesex Republican Club, Boston and Cambridge Bar Assns., Cambridge Club, Economy Club.

Public office: Cambridge Welfare Board. Mass. House 1943-'46.

SHATTUCK, HENRY L., 48 Beacon St., Boston 8, 5th Suffolk District, Republican.

Born: Boston, Oct. 12, 1879.

Education: Noble and Greenough School, Harvard A.B. 1901, Harvard LL.B. 1904.

Business: Trustee.

Organizations: Mass. Republican Club, U. S. and Boston Chambers of Commerce, National Municipal League, American, Mass., and City of Boston Bar Associations.

Public office: Boston City Council 1934-'41, Mass. House 1920-'30, 1943-'46.

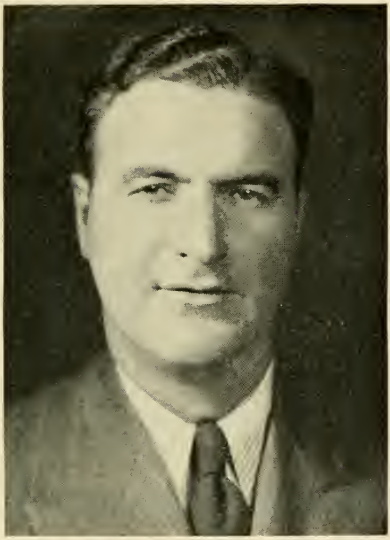

SHEEHAN, ARTHUR JOSEPH, 347 Crescent St., Brockton. 8th Plymouth District, Democrat.

Born: Brockton, March 16, 1897.

Education: Brockton Grammar and High Schools, Franklin Institute.

Occupation: Marine shipbuilder.

Organizations: Veterans of Foreign Wars, American Legion, "40 & 8," Oko Club.

Public Office: Brockton City Councillor 1942-'44, Mass. House 1943-'46.

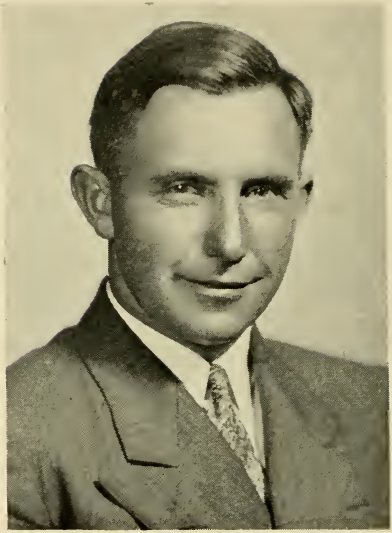

SHEPARD, CHARLES E., East Road, Warren, 4th Worcester District, Republican.

Born: Warren, Sept. 21, 1901.

Education: Warren High School, Bay Path Business Institute, Springfield.

Business: Farmer.

Organizations: Masons, Grange. Farm Bureau, Trustee of Warren Public Library Assn., Vice-Pres. Warren Savings Bank.

Public office: Warren Finance Committee. Mass. House 1941-'46.

SHERIDAN, CARL A., 14 Eden St., Framingham, 8th Middlesex District, Republican.

Born: Framingham, March 24, 1908.

Education: Public schools, Antioch College, Suffolk Law School.

Profession: Lawyer.

Public office: Framingham Finance Committee (6 years), Mass. House 1941-'46.

SISSON ROBERT T., 48 Atkins Ave., Lynn, 12th Essex District, Republican.

Born: Lynn, Feb. 21, 1881.

Education: Public schools.

Business: Insurance.

Organizations: Masons, Odd Fellows, Knights of Pythias, Lynn Board of Underwriters, Mass. Assn. of Insurance Agents.

Public Office: Lynn Port Authority. Mass. House 1941-'46.

SKERRY, MICHAEL FRANCIS, 31 Burnside St., Medford 55, 27th Middlesex District, Democrat.

Born: Medford, Jan. 3, 1909.

Education: Immaculate Conception School, Medford High School.

Business: Stationery, office supplies.

Organizations: Knights of Columbus.

Public office: Democratic Ward and City Committee. Medford Board of Aldermen 1938-'41, Mass. House 1941-'46.

SKLADZIEN, CHARLES J., 367 Main St., Webster, 6th Worcester District, Democrat.

Born: Meriden, Conn., March 30, 1900.

Education: U. S. Naval Academy, Boston University Law School.

Profession: Attorney-at-Law.

Organizations: Worcester County Bar Assn., Boston University Alumni, Eagles, Knights of Columbus, Polish American Citizens Clubs, Inc.

Public office: Webster Town Counsel 1936-'44, Dudley Town Counsel 1940-'44, Mass. House 1941-'46.

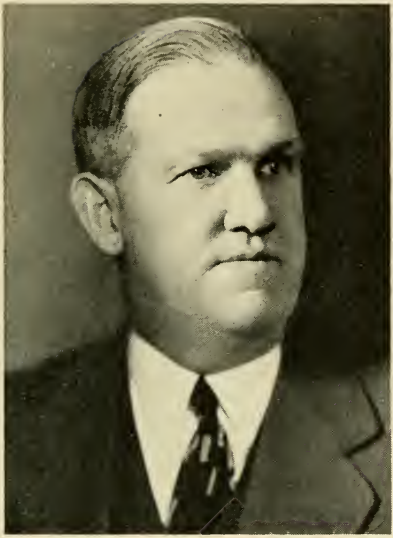

SMITH, ROY C., 55 Weston Ave., Holbrook, 4th Norfolk District, Republican.

Born: Prince Edward Island, Jan. 28, 1890.

Education: Boston public schools, Mass. College of Commerce.

Occupation: Sales manager.

Organizations: Masons, Norfolk County Selectmen's Association, Mass. Selectmen's Association.

Public office: Chairman Holbrook Board of Selectmen 1925-'37. Mass. House 1937-'40, 1943-'46.

SPEAR, MARGARET L., 121 Bishopsgate Rd., Newton Centre 59, 5th Middlesex District, Republican.

Born: Stowe, Me., Aug. 10, 1882.

Education: Fryeburg Academy, Wellesley College.

Occupation: Homemaker.

Organizations: Newton Centre Woman's Club, Newton League of Women Voters, Women's Republican Club of Mass.

Public office: Republican City Committee, Mass. House 1941-'46.

STAVES, EDWARD WILLIAM, 736 Charlton St., Southbridge, 5th Worcester District, Republican.

Born: Malone, N. Y., May 9, 1887.

Education: Williamstown public schools.

Business: Transportation.

Public office: Mass. House 1929-'46.

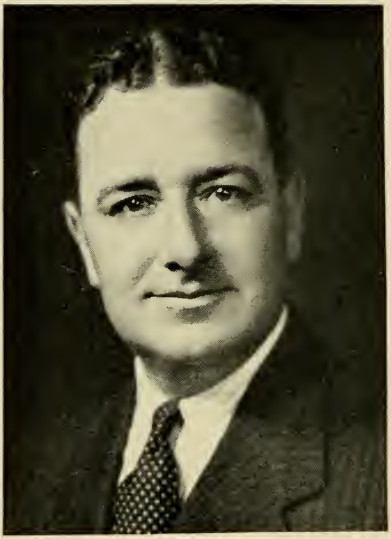

STETSON, GEORGE WARD, 198 Plympton St., Middleborough, 6th Plymouth District, Republican.

Born: Middleborough, May 31, 1902.

Education: Mt. Hermon School, Dean Academy, Syracuse Forestry School.

Business: Fruit grower.

Organizations: Masons, Royal Arch Chapter, Canopy Club, Sons of the American Revolution, Mass. Republican Club, Mass. State Guard.

Public office: Mass. House 1937-'46.

SULLIVAN, DANIEL FRANCIS, 820 Bridge St., Lowell. 17th Middlesex District, Democrat.

Born: Lowell, Feb. 15, 1904.

Education: St. Michael's Grammar School and St. Patrick's Academy.

Occupation: Professional entertainer.

Organizations: Knights of Columbus, St. Michael's Holy Name Society, East End Club of Lowell.

Public office: Mass. House 1941-'46.

SULLIVAN, JAMES E., 330 Hyde Park Ave., Boston (Jamaica Plain 30), 19th Suffolk District, Democrat.

Born: Boston, Oct. 14, 1896.

Education: Boston public schools, Sharon High and Burdett College.

Occupation: Accountant.

Organizations: American Legion.

Public office: Mass. House 1945-'46.

SULLIVAN, JEREMIAH JOSEPH, 15 Hollis St., Cambridge 40, 3rd Middlesex District, Democrat.

Born: Cambridge, Mar. 9, 1905.

Education: Boston College, Harvard Law School.

Profession: Lawyer.

Organizations: Elks, Cambridge Bar Assn.

Public office: Cambridge City Councillor 1936-'40, Mass. House 1939-'46.

SULLIVAN, MAURICE HENRY, 76 Antwerp St., Boston (Brighton 35), 22nd Suffolk District, Democrat.

Born: Boston, Feb. 14, 1911.

Education: St. Mary's College, North East, Pa., St. Mary's College, Ilchester, Md., Boston College Law School.

Occupation: Newspaperman.

Organization: Knights of Columbus.

Public office: Boston City Councillor 1938-'44, Mass. House 1945-'46.

SULLIVAN, PATRICK GILBERT, 92 Codman Hill Ave., Boston, (Dorchester 24), 17th Suffolk District, Democrat.

Born: Boston, Nov. 18, 1905.

Education: Boston schools, Boston University.

Profession: Lawyer.

Organizations: Elks, Ward 17 Democratic Club, Mass. House 1935-'46.

SWEENEY, EUGENE JOSEPH, 40 Parkside St., Springfield, 4th Hampden District, Democrat.

Born: Ireland, May 11, 1886.

Education: Public schools.

Occupation: Salesman.

Organizations: Knights of Columbus, Mass. Catholic Order of Foresters.

Public office: Springfield City Council (12 yrs.), Mass. House 1941-'46.

SWEENEY. JOSEPH JAMES, 27 Court St., Lowell, 14th Middlesex District, Democrat.

Born: Lowell, Jan. 5, 1893.

Education: Immaculate Conception School.

Business: Contractor.

Public Office: Lowell City Council 1940-'46. Mayor of Lowell 1943, President of City Council, Chairman Lowell School Committee, Member Board of Trustees Lowell Public Library, Member Board of Trustees Lowell Textile School, Mass. House, 1941-'46.

SYLVIA, JOSEPH A., Wing Road, Oak Bluffs, 1st Dukes District, Republican.

Born: Oak Bluffs, Aug. 19, 1892.

Education: Oak Bluffs public schools and Suffolk Law School.

Business: Hotel proprietor.

Organizations: Martha's Vineyard Rod and Gun Club, Lions Club, Mass. Hotel Men's Association.

Public office: Town Clerk, Town Accountant, Sealer of Weights and Measures, Selectman 1933-'45, Mass. House 1937-'46.

TALBOT, EDMOND, JR., 13 Hazel St., Salem, 13th Essex District, Republican.

Born: Salem, June 1, 1898.

Education: Salem public schools, Salem Commercial School.

Occupation: Insurance agent, Deputy Sheriff.

Organizations: Elks, Moose, Artisans Lafayette Associates. Klondike Club, Mass. and Essex County Republican Clubs.

Public office: Salem City Council 1931-'35, Mass. House 1935-38, 1941-'46.

TAYLOR, JOHN H., 108 Warren Ave., Quincy (Wollaston 70), 1st Norfolk District. Republican.

Born: Upland, Pa., Aug. 31, 1873.

Education: Public schools.

Business: Non-Ferrous Foundry.

Organization: Masons.

Public office: Vice Chairman Quincy School Committee (member 9 years), Chairman Quincy Hospital Board. Mass. House 1943-'46.

TAYLOR, ROBERT LEROY, 59 Holland St., Fall River, 13th Bristol District, Democrat.

Born: Fall River, Nov. 22, 1907.

Education: Fall River public schools, Parochial schools, Business college.

Occupation: Passenger Traffic Division of New England Transportation Co.

Public office: Fall River Democratic City Committee, Mass. House 1941-'46.

TELFORD, CLARENCE F., 54 Pleasant St., Plainville, 9th Norfolk District, Republican.

Born: North Attleborough, Sept. 24, 1891.

Education: North Attleborough public schools.

Business: Jewelry finding manufacturing.

Organizations: Masons, Odd Fellows, Grange, Pomona Grange.

Public office: Chairman Plainville Park Commission, Mass. House 1941-'46.

TILDEN, NATHANIEL, 37 Elm St., Scituate, 2nd Plymouth District, Republican.

Born: Scituate, Nov. 3, 1903.

Education: Scituate public schools. New Hampton School.

Business: Farmer

Organizations: Scituate Historical Society, Marshfield Agricultural and Horticultural Society, Mass. and Plymouth County Republican Clubs.

Public Office: Town Moderator, Selectman (3 yrs.), Public Welfare (9 yrs., Chairman 6 yrs.), Mass. House 1939-'46.

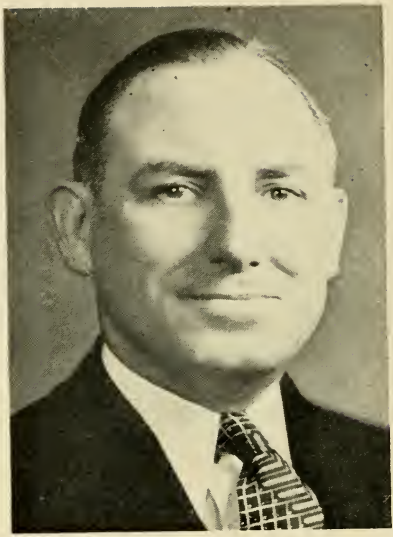

TIVEY, HAROLD EDWARD, 22 Talbot Ave., Billerica (North), 19th Middlesex District, Republican.

Born: Billerica, Oct. 2, 1895.

Education: Billerica public schools, Lowell Evening High School.

Occupation: Custodian.

Organizations: Masons, American Legion, Middlesex County Employees Association, Mt. Horeb Royal Arch Chapter.

Public office: Mass. House 1945-'46.

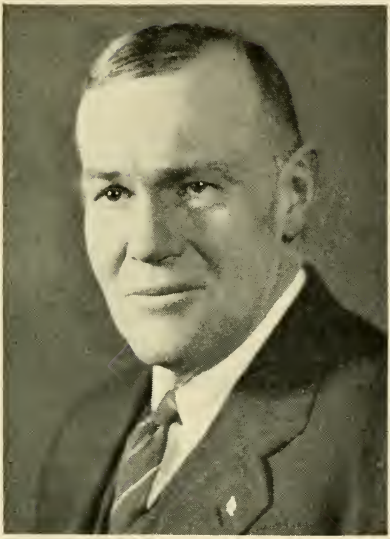

TOMPKINS, HAROLD, Lowell Road, Concord, 13th Middlesex District, Republican.

Born: Adamsville, R. I., Aug. 23, 1887.

Education: Concord public schools, International Correspondence School.

Business: Poultry, General farming.

Organizations: Masons, Elks, Shrine, American Poultry Middlesex County, American Bantam and International Poultry Breeders Assn.

Public office: Concord Finance Committee 6 years, and School Committee 19 years, present chairman. Mass. House 1943-'46.

TOOMEY, JOHN JOSEPH, 395 Windsor St., Cambridge 41, 1st Middlesex District, Democrat.

Born: Cambridge, March 25, 1909.

Education: St. Mary's parochial school, Cambridge High and Latin School, Suffolk Law School, Bentley School of Accounting and Finance.

Occupation: Accountant.

Organizations: Knights of Columbus, Elks, Catholic Union, "Bob" Egan Associates, Mass. Legislators Assn.

Public office: Chairman Democratic City Committee 1935-'36. Councillor-at-Large 1936-'41. Mass. House 1943-'46.

TROY, WILLIAM FRANCIS, 42 Aetna St., Worcester, 19th Worcester District, Democrat.

Born: Worcester, Dec. 29, 1912.

Education: St. Stephen's Grammar, Junior High, St. John's and Classical High Schools.

Business: Market proprietor.

Organizations: Hibernians, Ward 4 Democratic Club.

Public office: Worcester City Council (6 years), Mass. House 1945-'46.

TWEEDY, TALBOT T., 32 Fayette Place, Taunton, 4th Bristol District, Republican.

Born: Dighton, April 11, 1915.

Education: Taunton grammer and high schools, Northeastern University.

Profession, Lawyer.

Organizations: Elks, Masons.

Public office: Taunton Municipal Council (4 years), Mass. House 1945-'46.

TYLER, EARLE STANLEY, 232 Bellevue Rd., Watertown 72, 30th Middlesex District, Republican.

Born: Cherryfield, Me., Dec. 18, 1896.

Education: Public schools (Cherryfield, Me.), Cherryfield Academy, Colby Colege 1920, Boston University Law School 1925.

Profession: Lawyer.

Organizations: Mass. and Middlesex Bar Assns., Masons, Selective Service Board No. 154 (Chairman).

Public office: Watertown Town Counsel 1936-'38, School Committee 1938-'41 (Chairman 1939-'40), Mass. House 1945-'46.

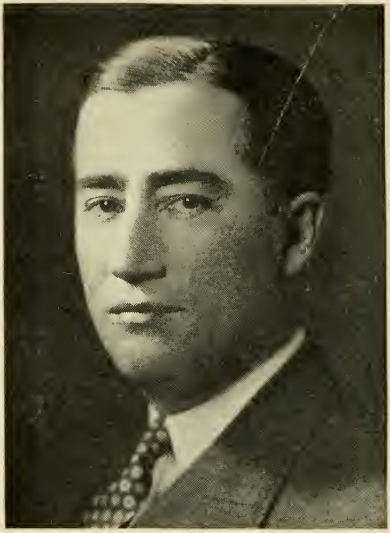

VALENTINE, JOHN H., 9 Newfield St., Chelmsford (North Chelmsford), 11th Middlesex District, Republican (Majority Party Floor Leader).

Born: Boston, July 21, 1896.

Education: Chelmsford High School, Boston College High School, Boston University Law School LL.B., 1921.

Profession: Attorney-at-Law.

Organizations: American Legion, "40 & 8", Lions Club, Grange.

Public office: Postmaster 1921-'34, Chelmsford Town Counsel since 1927, Asst. Dist. Atty. Middlesex County, Mass. House 1935-'46.

VAUGHAN, JOHN W., 331 Common St., Belmont 78, 23rd Middlesex District. Republican.

Born: Portland, Me., March 20, 1878.

Education: Portland public schools, Gray's Business College, Boston University Law School.

Profession: Lawyer.

Organizations: Masons, Eastern Star.

Public Office: Belmont Town Meeting Member, Mass. House 1937-'46.

VERNEY, ARTHUR F., 147 Cottage Park Rd., Winthrop 52, 26th Suffolk District, Republican.

Born: Roxbury, Sept. 3, 1898.

Education: Winthrop public schools, Norwich University, Massachusetts Institute of Technology.

Occupation: Sales Agent.

Organizations: American Legion, Elks, Odd Fellows, Cottage Park Yacht Club.

Public office: Winthrop Board of Selectmen, Mass. House 1943-'46.

VIOLETTE, JAMES T., 107 Rollstone St., Fitchburg, 14th Worcester District, Democrat.

Born: Winchendon, Jan. 10, 1902.

Education: Fitchburg, Lawrence, Haverhill schools.

Occupation: Salesman.

Organizations: Elks, Eagles, Rod and Gun Club, Fitchburg Sportsman Club, South End Nat. Club, Lion D'Or Club, St. Joseph Parish Club, French Cable Club, Central Mass. Conference of Coaches and Officials.

Public office: Fitchburg City Council 1934-'39. Mass. House 1939-'46.

WALL, WILLIAM XAVIER, 135 Spruce St., Lawrence, 6th Essex District, Democrat.

Born: South Framingham, July 1, 1904.

Education: Lawrence public schools, Suffolk University, Suffolk Law School LL.B., Mass. Institute of Technology.

Occupation: Law clerk.

Organizations: Knights of Columbus, North Andover Rod and Gun Club.

Public office: Mass. House 1943-'46.

WALSH, GEORGE THOMAS, 63 Avon St., Lowell, 14th Middlesex District, Democrat.
Born: Lowell, Feb. 20, 1904.
Education: Lowell public schools and Lowell Textile Institute.
Business: Construction superintendent.
Organizations: Lowell Council Boy Scouts, Lowell Safety Council, C. Y. M. L., Pawtucketville Historical Assn., Eagles, Merrimack Valley Regional Assn., Mass. Federation of Planning Boards, Knights of Columbus, Middlesex Turnpike Assn., Mass Legislators' Assn.
Public Office: Lowell City Planning Board 1934-'44, Centennial Commission 1936, Post War Planning Commission, Mass. House 1941-'46.

WEBSTER, JOHN CUMMINGS, JR., 128 Pleasant St., Stoughton, 5th Norfolk District, Republican.

Born: Boston, Dec. 15, 1913.

Education: Stoughton public schools, Suffolk University Law School.

Profession: Lawyer.

Organizations: Norfolk Young People's Republican Club, Stoughton Chamber of Commerce, Justinian Law Society, Masons, Stoughton Rotary Club.

Public office: Mass. House 1945-'46.

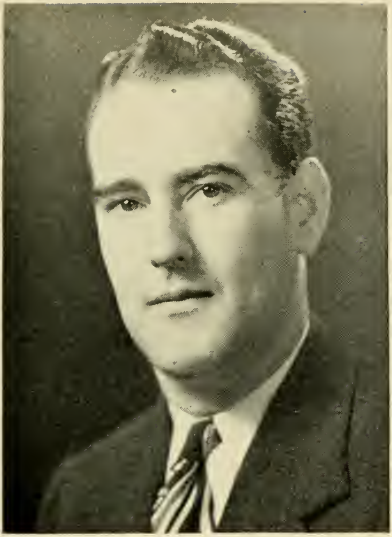

WELLEN, NORMAN F., 43 Belmont St., Marlborough, 9th Middlesex District, Republican.

Born: Marlborough, Sept. 6, 1911.

Education: Marlborough public schools, Bentley School of Accounting and Finance, Boston.

Business: Insurance broker and public accountant.

Organizations: Moose, Knights of Columbus, Union St. Jean Society, Middlesex-Norfolk Republican Club, Foresters, Republican Club of Mass., Secretary Republican City Committee, Marlboro Fish and Game Club, Marlboro Insurance Men's Association, President Marlboro Kiwanis Club.

Public office: Mass. House 1941-'46.

WHITE, WILLIAM E., 50 Cottage St., Fall River, 11th Bristol District, Democrat.

Born: Fall River, June 1, 1900.

Education: Fall River public schools, Law School, Amherst College.

Occupation: Office manager.

Organizations: American Legion, Elks, Knights of Columbus, William Stang Assembly, Democratic City Committee.

Public office: Mass. House 1937-'42, 1945-'46.

WHITTEMORE, JOHN S., 43 Otis St., Newton (Newtonville 60), 4th Middlesex District, Republican.

Born: Fitzwilliam, N. H., May 8, 1875.

Education: Public schools.

Occupation: Secretary-Treasurer.

Organizations: Boston Chamber of Commerce, Boston City Club, United States Chamber of Commerce, Boston Executives Association.

Public office: Mass. House 1945-'46.

WICKES, JOHN CYRIL, 14 Rosedale St., Boston (Dorchester 24), 17th Suffolk District, Democrat.

Born: Somerville, Jan. 3, 1908.

Education: Boston public schools, Bryant & Stratton Commercial College, Boston University Law School, New England Conservatory of Music.

Business: Real estate.

Organizations: American Legion, William M. Wickes Post 26 U.A.V., Bishop Cheverus 4th Deg. Knights of Columbus, Psi Chi Legal Fraternity.

Public office: Boston City Councillor 1940-'43, Chairman Ward 17 Democratic Committee 1940-'48, City Democratic Committee (Advisory Board 1940-'44, Executive Board 1944-'48), Mass. House 1945-'46.

WINSLOW, HENRY D., 15 Coolidge Hill Rd., Cambridge 38, 2nd Middlesex District, Republican.

Born: Cambridge, Sept. 24, 1910.

Education: Cambridge public schools, Shady Hill School, Rivers School, Harvard College and Harvard Law School.

Profession: Lawyer.

Organizations: Young Men's Republican Club, Republican Club of Mass., Mass. Club, Cambridge Rotary and Economy Clubs, Boston and Cambridge Bar Assns., Rivers School Corp.

Public office: Republican City Committee, Cambridge City Council 1938-'41, Mass. House 1941-'46.

WONDOLOWSKI, STANISLAUS GEORGE, 30 Washburn St., Worcester, 20 Worcester District, Democrat.

Born: Worcester, Aug. 20, 1909.

Education: Classical High, Holy Cross College, Suffolk University Law School.

Profession: Teacher-Journalist.

Organizations: Worcester Democratic City Committee, Holy Cross College Alumni, Singletary Rod and Gun Club, Kosciuszko Civic Club, Polish National Alliance, Polish Roman Catholic Union, White Eagle Assn.

Public Office: Mass. House 1941-'46.

WOOD, ALBERT E., 201 Main St., Easton (North Easton), 2nd Bristol District, Republican.

Born: Boston, April 19, 1887.

Education: Malden public schools, Maritime Business College, Halifax N. S. (Canada).

Occupation: Municipal official, Selectman and Welfare Board.

Organizations: Easton Lions Club, Mass. Selectmen's Association.

Public office: Easton Town Clerk and Collector of Taxes 1923-'24, Mass. House 1945-'46.

WOOD, CLARENCE A., 169 Main St., Hopkinton, 8th Middlesex District. Republican.

Born: Lynn, Feb. 21, 1888.

Education: Lynn public schools.

Business: Merchant.

Organization: Grange.

Public office: Hopkinton Selectman 9 years, (Chairman 2 years), Moderator, Mass. House 1943-'46.

YOUNG, ARTHUR EATON. 18 North Ave., Attleboro, 1st Bristol District. Republican.

Born: Attleboro, March 31, 1904.

Education: Attleboro High School.

Business: Contractor and builder.

Organization: Angle Tree Rod and Gun Club.

Public office: Republican City Committee 1934-'44, Attleboro City Council 1936-'40, Mass. House 1941-'46.

YOUNGMAN, ARTHUR LINCOLN, 21 Butler St., Medford 55, 26th Middlesex District, Republican.

Born: Medford, April 15, 1871.

Education: Sheldon schools, North Dakota.

Occupation: Retired.

Organizations: Hon. Member Gen. S. C. Lawrence Camp 30, United-Spanish War Veterans, Masons, Medford Men's Republican Club, Republican Club of Mass., Mass. Legislators Assn.

Public office: Medford Board of Aldermen (7 yrs.), Mass. House 1929-'34, 1937-'46.

OFFICERS AND EMPLOYEES

OF THE

EXECUTIVE

AND

LEGISLATIVE DEPARTMENTS

DEELY, JOHN M., Whiteholm Rd., Lee, Democrat.

Born: Lee, July 31, 1894.

Education: Pittsfield High School, Williams College 1915.

Business: President Lee Lime Corporation.

Public office: Lee Board of Health 25 years, Alternate Delegate Democratic Convention 1936, Presidential Elector 1936, Delegate Democratic Convention 1940, Secretary to the Governor 1945-'46.

McCUSKER, THOMAS P., 1454 Centre St., Boston (Roslindale 31). Democrat.

Born: Boston, Dec. 16, 1905.

Education: Mission Grammar School, High School of Commerce.

Occupation: Secretary.

Organizations: Knights of Columbus.

Public office: Secretary to Mayor of Boston, Private Secretary to the Governor 1945-'46.

KALUS, HARRY, 112 Homestead St., Boston (Grove Hall 21), Democrat.

Born: Russia, Nov. 18, 1903.

Education: Boston public schools, Suffolk Law School.

Profession: Lawyer.

Organizations: Menorah Institute.

Public office: Mass. House 1939-'42, Asst. Corp. Counsel and Legislative Counsel—Boston 1943-'44, Legislative Counsel to the Governor 1945-'46.

LOUDEN, JOHN H., 13 Albemarle St., Boston (Back Bay 15), Democrat.

Born: Boston, Aug. 16, 1907.

Education: English High School, Howard University B.S. (Washington, D. C.), Boston University Law School LL.B.

Occupation: Attorney.

Organizations: N.A.A.C.P., United Civic League, Committee for Community Organization.

Public office: Asst. Corporation Counsel—Boston, Executive Secretary of Governor's Council 1945-46.

HAYDEN, IRVING N., 102 Summit Ave., Quincy (Wollaston 70).

Born: Quincy, Nov. 22, 1892.

Education: Quincy public schools, Burdett College.

Public office: Assistant Clerk of the Senate 1922-'32, Clerk of the Senate 1932-'46.

CHADWICK, THOMAS A., 45 Hayes Ave., Lowell.

Born: Lowell, July 31, 1904.

Education: Lowell public schools, Suffolk Law School.

Public office: Clerical Assistant in House of Representatives 1922-'24, Clerical Assistant in Senate 1925-'32, Assistant Clerk of the Senate 1932-'46.

ELIOT, FREDERICK MAY. 89 Irving St., Cambridge 38.

Born: Dorchester, Sept. 15, 1889.

Education: Harvard A.B. 1911, Harvard Divinity School S.T.B. 1915, Honorary D.D. Carleton College 1935 and Meadville Theological School 1937, Honorary LL.D. University of Minnesota 1937.

Public office: Chaplain of the Senate 1945-'46.

FURBUSH, WILLIAM F., 65 Lincoln Rd., Wellesley Hills 82, Secretary to the President of the Senate and Clerk of the Senate Committee on Rules.

HUTCHINS, FERNALD, 1 Strathmore Rd., Brookline (46).

Born: Dedham, Feb. 28, 1881.

Education: Public schools. Boston Latin School, Northeastern Uiversity.

Profession: Lawyer, LL.B., LL.M., Northeastern University.

Public office: Counsel to the Senate.

BATEMAN, THOMAS R., 90 Bacon St., Winchester.

Born: Salem.

Education: Harvard College. A.B., Harvard Law School, LL.B.

Profession: Lawyer.

Public office: Chairman Winchester Selectmen, Mass. House 1923-'32 (Republican Floor Leader 1929-'32). Assistant Counsel to the Senate.

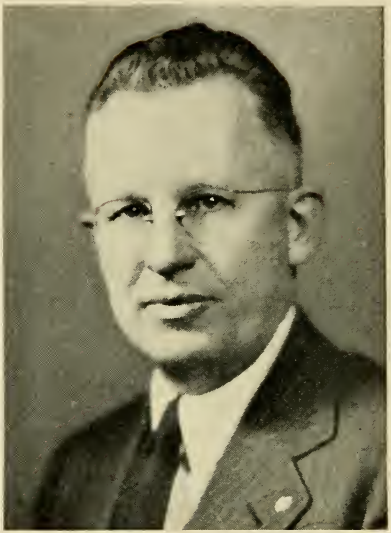

PATRIQUIN, ROYAL B., 144 South Main St., Mansfield.

Born: Mansfield, Jan. 7, 1895.

Education: Mansfield public schools. Suffolk Law School.

Profession: Lawyer.

Public office: Mansfield Board of Selectmen. Mass. House 1933-'34, 1939-'42. Assistant to Counsel to the Senate.

GROVE, LAWRENCE R., 15 Halifax St., Boston (Jamaica Plain 30).

Born: Boston (Dorchester), May 9, 1897.

Education: Boston public schools, Northeastern University, Suffolk University Law School. LL.B.

Profession: Lawyer.

Public office: Clerical Assistant to Clerk of the House 1919-'28, Assistant Clerk of the House 1928-'39, Clerk of the House of Representatives 1939-'46.

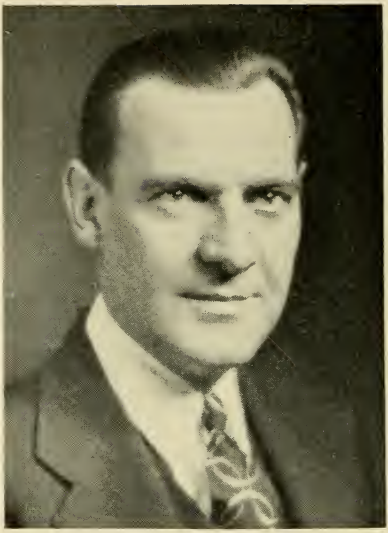

ALDRICH, EDWARD R., 91 Mt. Vernon St., Boston 8.

Born: Canaan, N. H., Jan. 21, 1903.

Education: Public schools, Fisher Business College.

Public office: Clerical Assistant to Clerk of the House 1924-'39, Assistant Clerk of the House of Representatives 1939-'46.

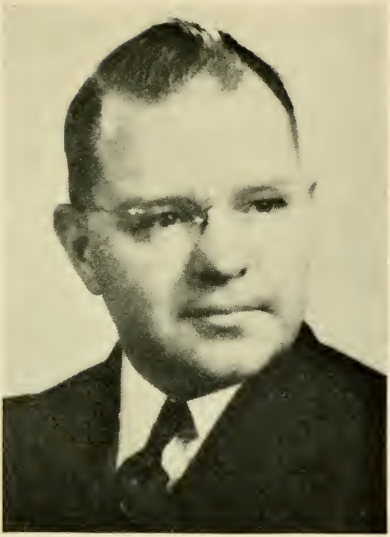

BROWN, ELMORE, 83 Chestnut St., Saugus.

Born: Lynn, July 31, 1896.

Education: Lynn English High School, Ohio Wesleyan University, Boston University School of Theology, Harvard.

Occupation: Clergyman (Methodist).

Organizations: Odd Fellows, Masons.

Public office: Chaplain of the House of Representatives 1945-'46.

BARRY, MRS. EDNA C., 12 Commonwealth Ave., Boston (B.B.F. 16), Secretary to the Speaker and Clerk of the House Committee on Rules.

WIGGIN, HENRY DWIGHT, 279 Chestnut St., West Newton 65, Counsel to the House of Representatives.

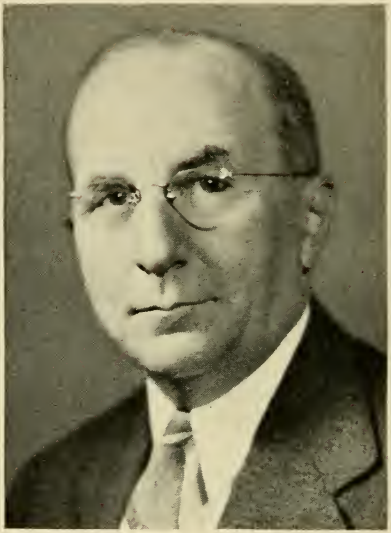

McNALLY, LOUIS K., 38 Ardsmoor Rd., Melrose 76. Assistant Counsel to the House of Representatives.

HOLT, CHARLES O., 108 Grove St., West Medford 55, Sergeant-at-Arms.

DRISCOLL, ARTHUR R., 953 Rock St., Fall River, Assistant Sergeant-at-Arms and Doorkeeper of the Senate.

WOLCOTT, GEORGE W., Montgomery Rd., Westfield, Assistant Doorkeeper of the Senate.

DAVIS, AUSTIN T., 20 West Shore Drive, Marblehead, Assistant Sergeant-at-Arms and Doorkeeper of the House of Representatives.

FERNALD, ALONZO J., 178 Grampian Way, Boston (Uphams Corner 25), Assistant Doorkeeper of the House of Representatives.

VAN ALLEN, CLARENCE R., 41 Humboldt Ave., Boston (Roxbury 19). Assistant Doorkeeper of the House of Representatives.

COLE, FRANK W., 68 Henry St., Framingham. Clerk of the Legislative Document Room.

DOOLEY, DENNIS A., 24 Castleton St., Boston (Jamaica Plain 30), State Librarian.

COMMITTEES OF THE COUNCIL

1945 - 1946

On Pardons and Prisons

His Honor the Lieutenant Governor, Frank A. Brooks, Joseph P. Clark, Jr., John J. Sawtelle, Robert V. O'Sullivan.

On Finances, Accounts and Warrants

His Honor the Lieutenant Governor, Clayton L. Havey, James H. Buckley, Victor A. Friend, James J. Marshall.

On Waterways, Public Lands and Railroads

Robert V. O'Sullivan, *Chairman*, Frank A. Brooks, Clayton L. Havey, Joseph P. Clark, Jr., James J. Marshall.

On Charitable Institutions and State House

John J. Sawtelle, *Chairman*, Joseph P. Clark, Jr., James H. Buckley, Victor A. Friend, James J. Marshall.

On Military and Naval Affairs

James H. Buckley, *Chairman*, Clayton L. Havey, John J. Sawtelle, Joseph P. Clark, Jr., Victor A. Friend.

On Nominations

His Honor the Lieutenant Governor, Frank A. Brooks, John J. Sawtelle, Robert V. O'Sullivan, James H. Buckley.

ALPHABETICAL LIST OF SENATORS WITH COMMITTEES

Albetski, John — Mercantile Affairs. Public Service.

Bowen, Benjamin J.—Civil Service (*Chairman*). Labor and Industries, Power and Light, Public Service (*Chairman*).

Bowers, Richard S. — Banks and Banking (*Chairman*), Judiciary, Pensions and Old Age Assistance, Rules, Commission on Inter-State Co-operation.

Callahan, J. Elmer — Cities, Conservation, Constitutional Law (*Chairman*), Education, Legal Affairs, Water Supply.

Clampit, Ralph V. — Judiciary, Mercantile Affairs, Military Affairs and Public Safety (*Chairman*), Pensions and Old Age Assistance, Public Health.

Condron, Michael H. — Conservation, Towns.

Conley, William R. — Harbors and Public Lands, Power and Light, Public Welfare.

Coolidge, Arthur W.—[President] Rules (*Chairman*), Commission on Inter-State Co-operation.

Cusson, Clifford R. — Civil Service, Counties, Election Laws (*Chairman*), Highways and Motor Vehicles (*Chairman*), Public Service.

Dolan, Chester A., Jr. — (No committees).

Faulkner, Burton F. — Civil Service, Labor and Industries.

Flanagan, Michael A. — Civil Service, Constitutional Law, Legal Affairs.

Furbush, Richard I. — Conservation (*Chairman*), Harbors and Public Lands, Insurance, Pensions and Old Age Assistance (*Chairman*).

Grant, William P. — Bills in the Third Reading, Judiciary, Commission on Inter-State Co-operation.

Haley, Cornelius F. — Agriculture, Departmental Rules and Regulations, Highways and Motor Vehicles, State Administration (*Chairman*), Towns, Ways and Means.

Hogan, Charles V. — Education, Engrossed Bills.

Holmes, Newland H. — Bills in the Third Reading (*Chairman*), Conservation, Counties (*Chairman*), Rules, Transportation.

Innes, Charles J. — Constitutional Law, Insurance (*Chairman*), Judiciary, Metropolitan Affairs, Public Service.

Johnston, Thomas H. — Agriculture (*Chairman*), Bills in the Third Reading, Towns (*Chairman*), Transportation, Ways and Means.

Lee, Robert L. — Cities, Insurance, Ways and Means.

Lerche, Ralph — Cities (*Chairman*), Election Laws, Public Welfare, State Administration, Transportation (*Chairman*).

Loughlin, Stephen F. — Counties, Public Health.

Mackay, John D. — Departmental Rules and Regulations, Judiciary (*Chairman*), Labor and Industries, Municipal Finance, Rules.

Mahar, Ralph C. — Constitutional Law, Education (*Chairman*), Legal Affairs, Municipal Finance, Taxation.

Miles, Charles G. — Cities, Engrossed Bills (*Chairman*), Military Affairs and Public Safety, Municipal Finance (*Chairman*).

Montminy, Joseph F. — Public Health (*Chairman*), Public Welfare (*Chairman*), Ways and Means.

Murphy, Joseph L. — Metropolitan Affairs, Rules.

Nicholson, Donald W. — Banks and Banking, Departmental Rules and Regulations (*Chairman*), Power and Light (*Chairman*), Rules, State Administration, Taxation.

Nolen, William E.—State Administration, Ways and Means.

Olson, Charles W. — Agriculture, Harbors and Public Lands (*Chairman*), Highways and Motor Vehicles, Labor and Industries (*Chairman*), Public Welfare.

Ormsbee, Willard A. — Banks and Banking, Harbors and Public Lands, Mercantile Affairs (*Chairman*), Power and Light.

Peckham, James Austin — Insurance, Metropolitan Affairs (*Chairman*), Municipal Finance, Ways and Means.

Peirce, Edward C. — Engrossed Bills, Water Supply.

Richardson, Harris S. — Metropolitan Affairs, Rules, Towns, Ways and Means (*Chairman*).

Rowe, Edward M. — Counties, Education, Legal Affairs (*Chairman*), Taxation (*Chairman*).

Stanton, George W. — Agriculture, Military Affairs and Public Safety, Public Health.

Sullivan, Charles F. Jeff — Banks and Banking, Municipal Finance, Transportation.

Sullivan, Leo J. — Departmental Rules and Regulations, Highways and Motor Vehicles, Taxation.

Taylor, Charles I. — Election Laws, Pensions and Old Age Assistance.

Whittier, Sumner G. — Election Laws, Mercantile Affairs, Military Affairs and Public Safety, Water Supply (*Chairman*).

ALPHABETICAL LIST OF REPRESENTATIVES WITH COMMITTEES

Achin, Wilfred J. — Taxation (*Chairman*), Water Supply (*Clerk*).

Allen, Richard J. — Elections (*Chairman*), Transportation.

Armstrong, John A. — Conservation, Public Health.

Artesani, Charles J. — Education, Legal Affairs.

Ashworth, Edward C. — Pensions and Old Age Assistance, State Administration.

Asiaf, John George — Public Welfare.

Aspero, Joseph A. — Constitutional Law.

Babcock, Josiah, Jr. — Metropolitan Affairs.

Bagley, Earle S. — Bills in the Third Reading, Mercantile Affairs (*Clerk*).

Barrett, Charles H. — Cities, Public Service.

Barrus, George L. — Agriculture, Taxation.

Barry, William R. — Bills in the Third Reading (*Chairman*), Insurance.

Batal, Michael J. — Rules, Harbors and Public Lands.

Baxter, Norman S. — Power and Light.

Beach, Raymond H. — Agriculture, Public Welfare.

Bennett, C. Ray — Election Laws.

Bessette, G. Leo — Constitutional Law, Public Service (*Clerk*).

Bessette, Rodolphe G. — Banks and Banking, Power and Light.

Bigelow, Albert F. — Constitutional Law.

Blake, Fred A. — Conservation, Military Affairs and Public Safety.

Borsa, Stanley — Insurance.

Bowker, Everett M. — Harbors and Public Lands, Insurance (*Clerk*).

Brown, Clarence B. — Agriculture (*Chairman*), Highways and Motor Vehicles.

Brown, F. Eben — Rules. Highways and Motor Vehicles (*Clerk*).

Brown, John D. — (*Has not qualified*).

Brown, Russell P. — Rules [Assistant Floor Leader], Banks and Banking (Commission on Interstate Co-operation).

Brown, William A. — Highways and Motor Vehicles, Public Welfare (*Chairman*).

Bruce, Archie E. — Pay Roll (*Chairman*), *Civil Service* (*Clerk*).

Burke, Harland — Rules [Assistant Floor Leader].

Butterworth, Edward R. — Counties, Legal Arfairs.

Buzzell, Fannie M. — Education, Pensions and Old Age Assistance.

Callery, Bartholomew J., Jr. — Education.

Cameron, Colin J. — Conservation, Labor and Industries.

Campbell, Robert P. — Rules, Cities.

Capeless, Matthew J. — Insurance.

Capodilupo, Edmund E. — Legal Affairs.

Cappucci, Enrico — Metropolitan Affairs, Military Affairs and Public Safety.

Carman, Ernest W. — Constitutional Law, Judiciary.

Carroll, John Henry — Harbors and Public Lands, State Administration.

Casey, Daniel — Agriculture, Water Supply.

Casey, William J. — Bills in the Third Reading, Labor and Industries.

Catusi, James F. — Judiciary.

Chase, Perlie Dyar — Harbors and Public Lands, Insurance.

Cleary, David M. — Counties, Taxation.

Coady, Thomas F. — Public Welfare.

Collins, J. Everett — Counties (*Chairman*), Military Affairs and Public Safety.

Conley, Joseph T. — Pensions and Old Age Assistance.

Connolly, Robert G. — Civil Service, Election Laws.

Conway, Michael J. — Ways and Means.

Cook, Florence E. — Elections, Cities.

Cooke, Charles H. — Municipal Finance (*Chairman*).

Cousens, G. Chauncey — Ways and Means.

Crockett, Earl G. — Conservation (*Chairman*), Mercantile Affairs.

Cronin, Patrick F. — Water Supply.

Cuffe, Walter A. — Departmental Rules and Regulations, Harbors and Public Lands.

Custance, Adin W. — Agriculture.

Cutler, Leslie Bradley — Civil Service (*Chairman*), Public Health (*Clerk*).

Davis, Lawrence H. — Rules [Assistant Floor Leader].

Dean, George W. — Power and Light, Towns (*Clerk*).

DeRoy, Ernest — Cities.

Desmond, Cornelius, Jr. — Cities [*Monitor*].

Dewar, Burt — Rules [*Assistant Floor Leader*].

Dickie, Logan R. — Agriculture, Departmental Rules and Regulations, Pensions and Old Age Assistance.

Dignam, Vincent B. — Towns, Transportation.

Diniz, Jacinto F. — Public Health.

Donlan, Edmond J. — Judiciary.

Dooley, Joseph W. — Ways and Means.

Doyle, Anthony R. — Ways and Means.

Driscoll, Charles D. — Judiciary.

Driscoll, Howard B. — Education.

Duggan, Henry M. — Civil Service, Insurance (*Chairman*).

Dullea, Ernest W. — Legal Affairs.

Dwelly, Clifton E. — Banks and Banking.

Elliott, Louis H. — Towns, Water Supply.

Ellis, Henry A. — Conservation, Constitutional Law (*Chairman*).

Endicott, Charles K. — Banks and Banking, Military Affairs and Public Safety.

Enright, Thomas E. — Agriculture.

Erickson, Sven A. — Education, Water Supply (*Chairman*).

Evans, George J. — Labor and Industries (*Clerk*), Public Service.

Fausey, John R. — Departmental Rules and Regulations (*Clerk*), State Administration.

Feeney, Michael Paul — Municipal Finance.

Ferguson, Charles E. — Banks and Banking (*Chairman*), Departmental Rules and Regulations.

Ferriter, Joseph P. — Constitutional Law, Towns.

Fitzgerald, Peter F. — Agriculture.

Flaherty, John E. — Rules [*Minority Floor Leader*].

Fleming, William D. — Banks and Banking, Taxation.

Folsom, Norman E. — Elections, Metropolitan Affairs (*Clerk*).

Foster, John F. — Metropolitan Affairs, State Administration.

Fuller, George — Agriculture (*Clerk*), Public Service.

Gallant, John L. — Mercantile Affairs.

Gibbons, Charles — Ways and Means.

Gilkerson, Avery W. — Metropolitan Affairs.

Glynn, Dennis P. — Civil Service.

Gott, Hollis M. — Rules, Taxation [*Monitor*], (Commission on Interstate Co-operation).

Gray, Thomas T. — Ways and Means.

Greene, George — Departmental Rules and Regulations, Legal Affairs, Pensions and Old Age Assistance.

Gregory, Francis G. — Mercantile Affairs.

Haigis, Frederick C. — Judiciary.

Hannon, James E. — Towns.

Harrington, Fred C. — State Administration.

Harrington, Joseph B. — Departmental Rules and Regulations, Public Health.

Harvey, Frederick R., Jr. — Civil Service.

Hays, William E. — Civil Service, Judiciary.

Higgins, Henry D. — Banks and Banking.

Hill, Ralph H. — Engrossed Bills (*Chairman*), State Administration.

Holman, Charles F. — Departmental Rules and Regulations (*Chairman*), Education (*Chairman*).

Horton, Frank H. — Agriculture, Transportation.

Howard, J. Philip — Civil Service, Judiciary (*Clerk*).

Howes, I. Grafton — Harbors and Public Lands (*Clerk*), Labor and Industries.

Hull, Orison V. — Conservation.

Hull, Richard L. — Education, Power and Light.

Hurwitz, Nathaniel M. — Engrossed Bills, Military Affairs and Public Safety.

Hutchinson, Edward A., Jr. — Departmental Rules and Regulations, Taxation.

Hutchinson, Fred A. — Military Affairs and Public Safety, State Administration (*Chairman*), [*Monitor*].

Inches, Henderson — Cities.

Iris, Harvey — Highways and Motor Vehicles, Public Health (*Chairman*).

Jenness, William W. — Mercantile Affairs.

Johnson, Adolph — Labor and Industries, Pensions and Old Age Assistance (*Chairman*).

Johnson, Ernest A. — Municipal Finance (*Clerk*), Highways and Motor Vehicles.

Jordan, Peter J. — Rules [*Majority Whip*].

Kane, Walter F. — Public Service.

Kaplan, Charles — Elections, Legal Affairs.

Karelitz, Clarence — Constitutional Law, Counties.

Keith, Alfred B. — Cities, Harbors and Public Lands.

Kelley, Francis J. — Transportation (*Chairman*).

Kelly, Richard A. — Harbors and Public Lands, Power and Light.

Lamson, Fred — Cities (*Clerk*).

Lanigan, George T. — Judiciary.

Law, Laurence W. — Ways and Means.

Lindstrom, Francis W. — Election Laws.

Lobel, Louis — Legal Affairs (*Chairman*), State Administration.

Loring, Burton E. — Pay Roll, Taxation, Water Supply.

Lucey, Jeremiah G. — Pensions and Old Age Assistance.

Lunney, William C. — Municipal Finance.

Mahan, Arthur U. — Conservation, Taxation [*Monitor*].

Markley, Philip M. — Rules, Power and Light.

Martin, George F., Jr. — Conservation, Counties.

Matera, Francis V. — Pensions and Old Age Assistance.

Matthews, Thomas B. — Conservation, Highways and Motor Vehicles.

McAllister, Harry P. — Banks and Banking, Power and Light (*Clerk*).

McCarthy, Edward A. — Cities.

McCarthy, Frank D. — Constitutional Law, Insurance.

McCarthy, Michael J. — Municipal Finance, Election Laws.

McCarthy, Paul A. — Municipal Finance [*Monitor*].

McCulloch, Elmer L. — Elections, Municipal Finance.

McDevitt, James P. — State Administration.

McDonough, Patrick J. — Municipal Finance, Departmental Rules and Regulations.

McEvoy, Joseph F., Jr. — Constitutional Law (*Clerk*).

McInerney, Timothy J. — Constitutional Law.

McLeod, Samuel D. — Public Welfare.

McMorrow, Philip — Metropolitan Affairs, Public Welfare.

Milano, Joseph A. — Elections (*Clerk*), Metropolitan Affairs (*Chairman*) [*Monitor*].

Miller, Charles — Insurance.

Moriarty, Timothy J., 2nd — Ways and Means.

Morley, Lester B. — Judiciary.

Mulligan, Edward J. — Election Laws, Mercantile Affairs.

Murphy, Robert F. — Metropolitan Affairs.

Murray, Cornelius J. — Transportation, Water Supply.

Murray, Henry T., Jr. — Pensions and Old Age Assistance.

Norton, George B. — Military Affairs and Public Safety.

O'Brien, James A. — Election Laws.

O'Brien, William T. — Counties.

O'Keefe, Louis F. — Ways and Means.

Oliveira, Frank B. — Public Welfare.

O'Neill, Thomas P., Jr. — Power and Light, State Administration.

O'Shea, George J. — Civil Service, Military Affairs and Public Safety [*Monitor*].

Padden, John T. — Public Service, Transportation.

Parsons, Eben — Counties (*Clerk*), Legal Affairs.

Partridge, Clark B. — Departmental Rules and Regulations, Education, Transportation (*Clerk*).

Perkins, Oscar H. — Power and Light (*Chairman*), Towns.

Peterson, Herman P. — Municipal Finance, Banks and Banking (*Clerk*).

Pierce, Frederick E. — Military Affairs and Public Safety (*Chairman*), Power and Light.

Porter, George W. — Public Health, Taxation (*Clerk*).

Pothier, Harvey A. — Elections, Labor and Industries.

Powers, John E. — Engrossed Bills, Ways and Means (Commission on Interstate Co-operation).

Ramsdell, William E. — Harbors and Public Lands, Judiciary (*Chairman*).

Rand, Stuart C. — Judiciary, Labor and Industries (Commission on Interstate Co-operation).

Rawson, George E. — Election Laws (*Clerk*), Military Affairs and Public Safety (*Clerk*).

Reilly, Thomas F. — Metropolitan Affairs.

Riordan, John J. — Election Laws.

Roach, Joseph N. — Rules, Highways and Motor Vehicles (Commission on Interstate Co-operation).

Roberts, Albert E. — Military Affairs and Public Safety, Taxation.

Rowan, William H. J. — Metropolitan Affairs, Public Service.

Ryan, Francis E. — Harbors and Public Lands.

Sawyer, E. Guy — Towns.

Scally, Gerald F. — Banks and Banking, Public Health.

Schlapp, Alyce L. — Civil Service, Public Welfare.

Sears, William H., Jr. — Election Laws, State Administration (*Clerk*) [*Monitor*].

Serino, A. John — Insurance, Legal Affairs (*Clerk*).

Shattuck, Henry L. — Public Service (*Chairman*).

Sheehan, Arthur J. — Transportation.

Shepard, Charles E. — Ways and Means (*Vice Chairman*).

Sheridan, Carl A. — Election Laws (*Chairman*), Taxation.

Sisson, Robert T. — Municipal Finance, Cities (*Chairman*).

Skerry, Michael F. — Civil Service, Counties.

Skladzien, Charles J. — Highways and Motor Vehicles, Towns.

Smith, Roy C. — Ways and Means (*Chairman*).

Spear, Margaret L. — Education (*Clerk*), Public Welfare (*Clerk*).

Staves, Edward W. — Highways and Motor Vehicles (*Chairman*).

Stetson, George Ward — Ways and Means (*Clerk*), Commission on Inter-State Co-operation (*Chairman*).

Sullivan, Daniel F. — Counties, Mercantile Affairs.

Sullivan, James E. — Cities.

Sullivan, Jeremiah J. — Insurance, Judiciary.

Sullivan, Maurice H. — Public Service.

Sullivan, Patrick Gilbert — (*Has not qualified*).

Sweeney, Eugene Joseph — Pay Roll, Highways and Motor Vehicles, Mercantile Affairs.

Sweeney, Joseph J. — Banks and Banking, Public Welfare.

Sylvia, Joseph A. — Ways and Means.

Talbot, Edmond, Jr. — Counties, Harbors and Public Lands (*Chairman*).

Taylor, John H. — Education, Power and Light.

Taylor, Robert L. — Transportation.

Telford, Clarence F. — Labor and Industries, Towns (*Chairman*).

Tilden, Nathaniel — Ways and Means.

Tivey, Harold E. — Mercantile Affairs.

Tompkins, Harold — Agriculture, Departmental Rules and Regulations.

Toomey, John J. — Mercantile Affairs, Public Service.

Troy, William F. — Water Supply.

Tweedy, Talbot T. — Legal Affairs.

Tyler, Earle S. — Election Laws, Legal Affairs.

Valentine, John H. — Rules [*Majority Floor Leader*].

Vaughan, John W. — Labor and Industries (*Chairman*), Public Health.

Verney, Arthur F. — Transportation.

Violette, James T. — Labor and Industries, Transportation.

Wall, William X. — Constitutional Law.

Walsh, George T. — Conservation, Highways and Motor Vehicles.

Webster, John C., Jr. — Labor and Industries.

Wellen, Norman F. — Conservation (*Clerk*), Public Health.

White, William E. — Counties, Public Health.

Whittemore, John S. — Insurance.

Wickes, John C. — Public Health.

Willis, Frederick B. — [Speaker] Rules (*Chairman*).

Winslow, Henry D. — Rules.

Wondolowski, Stanislaus G. — Education.

Wood, Albert E. — Pensions and Old Age Assistance, Public Welfare.

Wood, Clarence A. — Pensions and Old Age Assistance (*Clerk*), Towns.

Young, Arthur E. — Municipal Finance, Public Service.

Youngman, Arthur L. — Mercantile Affairs (*Chairman*).

MONITORS OF THE HOUSE

First Division
Representatives Sears of Haverhill and Desmond of Lowell.

Second Division
Representatives Gott of Arlington and O'Shea of Lynn.

Third Division
Representatives Hutchinson of Lynn and McCarthy of Somerville.

Fourth Division
Representatives Milano of Melrose and Mahan of Leominster.

STANDING COMMITTEES OF THE SENATE

Rules
The President and Senators Nicholson of Cape and Plymouth, Holmes of Norfolk and Plymouth, Mackay of Norfolk, Richardson of Middlesex, Bowers of Norfolk and Suffolk and Murphy of Suffolk.

Ways and Means
Senators Richardson of Middlesex, Haley of Essex, Montminy of Middlesex, Peckham of Norfolk, Johnston of Worcester and Hampden, Nolen of Hampden and Lee of Suffolk.

Municipal Finance
Senators Miles of Plymouth, Mackay of Norfolk, Peckham of Norfolk, Mahar of Franklin and Hampshire and Sullivan of Worcester.

Bills in the Third Reading
Senators Holmes of Norfolk and Plymouth, Johnston of Worcester and Hampden and Grant of Bristol.

Engrossed Bills
Senators Miles of Plymouth, Hogan of Essex and Peirce of Bristol.

STANDING COMMITTEES OF THE HOUSE

Rules

The Speaker and Representatives Valentine of Chelmsford, Jordan of Revere, Burke of Ipswich, Brown of Beverly, Dewar of Malden, Davis of Everett, Gott of Arlington, Campbell of Medford, Brown of Fairhaven, Winslow of Cambridge, Flaherty of Boston, Roach of North Adams, Markley of Springfield and Batal of Lawrence.

Ways and Means

Representatives Smith of Holbrook, Shepard of Warren, Sylvia of Oak Bluffs, Tilden of Scituate, Stetson of Middleborough, Gray of Springfield, Cousens of Waltham, Law of Holyoke, Gibbons of Stoneham, Moriarty of New Bedford, Doyle of Worcester, Powers of Boston, Conway of Millville, Dooley of Taunton and O'Keefe of Peabody.

Municipal Finance

Representatives Cooke of Athol, McCulloch of Adams, Johnson of Worcester, Sisson of Lynn, Peterson of Woburn, Young of Attleboro, McCarthy of East Bridgewater, McCarthy of Somerville, Feeney of Boston, McDonough of Boston and Lunney of Holyoke.

Elections

Representatives Allen of Brookline, Milano of Melrose, McCulloch of Adams, Folsom of Lynn, Kaplan of Boston, Pothier of Haverhill and Cook of Boston.

Bills in the Third Reading

Representatives Barry of Springfield, Bagley of Townsend and Casey of Lawrence.

Engrossed Bills

Representatives Hill of Methuen, Hurwitz of Cohasset and Powers of Boston.

Pay Roll

Representatives Bruce of Springfield, Loring of Worcester and Sweeney of Springfield.

JOINT STANDING COMMITTEES

Agriculture

Senators Johnston of Worcester and Hampden, Haley of Essex, Olson of Middlesex and Norfolk and Stanton of Worcester; Representatives Brown of Brimfield, Barrus of Goshen, Horton of Rehoboth, Fuller of Deerfield, Tompkins of Concord, Dickie of Reading, Custance of Clinton, Beach of Wilbraham, Casey of Pittsfield, Fitzgerald of Blackstone and Enright of Pittsfield.

Banks and Banking

Senators Bowers of Norfolk and Suffolk, Nicholson of Cape and Plymouth, Ormsbee of Bristol and Sullivan of Worcester; Representatives Ferguson of Lexington, Peterson of Woburn, Endicott of Canton, Brown of Beverly, Higgins of Braintree, McAllister of Worcester, Dwelly of Westport, Fleming of Worcester, Rodolphe G. Bessette of New Bedford, Scally of Boston and Sweeney of Lowell.

Cities

Senators Lerche of Hampden, Hampshire and Berkshire, Miles of Plymouth, Callahan of Essex and Lee of Suffolk; Representatives Sisson of Lynn, Campbell of Medford, Keith of Quincy, Barrett of Gloucester, Inches of Newton, Lamson of Malden, DeRoy of Chicopee, Desmond of Lowell, Cook of Boston, McCarthy of Chelsea and James E. Sullivan of Boston.

Civil Service

Senators Bowen of Middlesex and Suffolk, Cusson of Essex, Faulkner of Middlesex and Flanagan of Essex; Representatives Cutler of Needham, Bruce of Springfield, Schlapp of Methuen, Howard of Westminster, Duggan of Newburyport, Hays of Waltham, O'Shea

of Lynn, Skerry of Medford, Harvey of Boston, Connolly of Boston and Glynn of Boston.

Conservation

Senators Furbush of Middlesex, Holmes of Norfolk and Plymouth, Callahan of Essex and Condron of Berkshire; Representatives Crockett of Upton, Wellen of Marlborough, Hull of Nantucket, Armstrong of Plymouth, Matthews of Fitchburg, Ellis of Barnstable, Martin of Montague, Blake of Gardner, Mahan of Leominster, Walsh of Lowell and Cameron of Amesbury.

Constitutional Law

Senators Callahan of Essex, Innes of Suffolk, Mahar of Franklin and Hampshire and Flanagan of Essex; Representatives Ellis of Barnstable, Carman of Springfield, Bigelow of Brookline, G. Leo Bessette of New Bedford, Karelitz of Haverhill, McCarthy of Medfield, Wall of Lawrence, Ferriter of Westfield, McInerney of Boston, Aspero of Worcester and McEvoy of Somerville.

Counties

Senators Holmes of Norfolk and Plymouth, Rowe of Middlesex, Cusson of Essex and Loughlin of Worcester; Representatives Collins of Andover, Butterworth of Nahant, Talbot of Salem, Parsons of Marblehead, Karelitz of Haverhill, Martin of Montague, Sullivan of Lowell, Skerry of Medford, William T. O'Brien of Fall River, White of Fall River and Cleary of Boston.

Departmental Rules and Regulations

Senators Nicholson of Cape and Plymouth, Mackay of Norfolk, Haley of Essex and Sullivan of Suffolk; Representatives Holman of Norwood, Ferguson of Lexington, Fausey of West Springfield, Partridge of Watertown, Dickie of Reading, Greene of Boston, Tompkins of Concord, Hutchinson of Boston, Cuffe

of Lynn, McDonough of Boston and Harrington of Salem.

Education

Senators Mahar of Franklin and Hampshire, Rowe of Middlesex, Callahan of Essex and Hogan of Essex; Representatives Holman of Norwood, Erickson of Worcester, Spear of Newton, Partridge of Watertown, Taylor of Quincy, Hull of Rockport, Buzzell of Hudson, Wondolowski of Worcester, Callery of Lowell, Artesani of Boston and Driscoll of Holyoke.

Election Laws

Senators Cusson of Essex, Lerche of Hampden, Hampshire and Berkshire, Whittier of Middlesex and Taylor of Suffolk; Representatives Sheridan of Framingham, Rawson of Newton, McCarthy of East Bridgewater, Sears of Haverhill, Lindstrom of Cambridge, Tyler of Watertown, Bennett of Natick, Connolly of Boston, James A. O'Brien of Fall River, Mulligan of Boston and Riordan of Springfield.

Harbors and Public Lands

Senators Olson of Middlesex and Norfolk, Furbush of Middlesex, Ormsbee of Bristol and Conley of Suffolk; Representatives Talbot of Salem, Ramsdell of Winchester, Chase of Boston, Howes of Dennis, Bowker of Brookline, Keith of Quincy, Carroll of Boston, Cuffe of Lynn, Kelly of Boston, Batal of Lawrence and Ryan of Somerville.

Highways and Motor Vehicles

Senators Cusson of Essex, Haley of Essex, Olson of Middlesex and Norfolk and Sullivan of Suffolk; Representatives Staves of Southbridge, Brown of Abington, Brown of Fairhaven, Iris of Brockton, Johnson of Worcester, Brown of Brimfield, Matthews of Fitchburg, Skladzien of Webster, Roach of North Adams, Sweeney of Springfield and Walsh of Lowell.

Insurance

Senators Innes of Suffolk, Furbush of Middlesex, Peckham of Norfolk and Lee of Suffolk; Representatives Duggan of Newburyport, Chase of Boston, Barry of Springfield, Bowker of Brookline, Serino of Cambridge, Whittemore of Newton, McCarthy of Medfield, Miller of Boston, Borsa of Springfield, Sullivan of Cambridge and Capeless of Pittsfield.

Judiciary

Senators Mackay of Norfolk, Bowers of Norfolk and Suffolk, Innes of Suffolk, Clampit of Hampden and Grant of Bristol; Representatives Ramsdell of Winchester, Howard of Westminster, Rand of Boston, Haigis of Wellesley, Morley of Swampscott, Carman of Springfield, Hays of Waltham, Catusi of Milford, Sullivan of Cambridge, Driscoll of Boston, Donlan of Boston and Lanigan of Boston.

Labor and Industries

Senators Olson of Middlesex and Norfolk, Mackay of Norfolk, Bowen of Middlesex and Suffolk and Faulkner of Middlesex; Representatives Vaughan of Belmont, Telford of Plainville, Rand of Boston, Johnson of Brockton, Howes of Dennis, Evans of Wakefield, Webster of Stoughton, Cameron of Amesbury, Pothier of Haverhill, Violette of Fitchburg and Casey of Lawrence.

Legal Affairs

Senators Rowe of Middlesex, Mahar of Franklin and Hampshire, Callahan of Essex and Flanagan of Essex; Representatives Lobel of Boston, Butterworth of Nahant, Greene of Boston, Serino of Cambridge, Tyler of Watertown, Parsons of Marblehead, Tweedy of Taunton, Kaplan of Boston, Artesani of Boston, Capodilupo of Boston and Dullea of Boston.

Mercantile Affairs

Senators Ormsbee of Bristol, Whittier of Middlesex, Clampit of Hampden and Albetski of Worcester; Representatives Youngman of Medford, Bagley of Townsend, Crockett of Upton, Tivey of Billerica, Jenness of Quincy, Gallant of Weymouth, Sweeney of Springfield, Mulligan of Boston, Sullivan of Lowell, Toomey of Cambridge and Gregory of Chicopee.

Metropolitan Affairs

Senators Peckham of Norfolk, Richardson of Middlesex, Innes of Suffolk and Murphy of Suffolk; Representatives Milano of Melrose, Babcock of Milton, Foster of Somerville, ——— of ———, Gilkerson of Quincy, Folsom of Lynn, Rowan of Revere, Cappucci of Boston, McMorrow of Boston, Reilly of Boston and Murphy of Malden.

Military Affairs and Public Safety

Senators Clampit of Hampden, Miles of Plymouth, Whittier of Middlesex and Stanton of Worcester; Representatives Pierce of Greenfield, Hutchinson of Lynn, Endicott of Canton, Collins of Andover, Rawson of Newton, Roberts of Braintree, Hurwitz of Cohasset, Cappucci of Boston, Blake of Gardner, O'Shea of Lynn and Norton of Boston.

Pensions and Old Age Assistance

Senators Furbush of Middlesex, Clampit of Hampden, Bowers of Norfolk and Suffolk and Taylor of Suffolk; Representatives Johnson of Brockton, Wood of Hopkinton, Dickie of Reading, Greene of Boston, Ashworth of Monterey, Wood of Easton, Buzzell of Hudson, Matera of Boston, Lucey of Northampton, Murray of Somerville and Conley of Lawrence.

Power and Light

Senators Nicholson of Cape and Plymouth, Bowen of Middlesex and Suffolk, Ormsbee

of Bristol and Conley of Suffolk; Representatives Perkins of Danvers, Pierce of Greenfield, McAllister of Worcester, Hull of Rockport, Taylor of Quincy, Baxter of Medford, Dean of Oakham, Markley of Springfield, O'Neill of Cambridge, Rodolphe G. Bessette of New Bedford and Kelly of Boston.

Public Health

Senators Montminy of Middlesex, Clampit of Hampden, Stanton of Worcester and Loughlin of Worcester; Representatives Iris of Brockton, Cutler of Needham, Vaughan of Belmont, Wellen of Marlborough, Armstrong of Plymouth, Porter of Agawam, Scally of Boston, White of Fall River, Harington of Salem, Diniz of New Bedford and Wickes of Boston.

Public Service

Senators Bowen of Middlesex and Suffolk, Innes of Suffolk, Cusson of Essex and Albetski of Worcester; Representatives Shattuck of Boston, Young of Attleboro, Evans of Wakefield, Fuller of Deerfield, Barrett of Gloucester, G. Leo Bessette of New Bedford, Rowan of Revere, Toomey of Cambridge, Padden of Boston, Kane of Worcester and Maurice H. Sullivan of Boston.

Public Welfare

Senators Montminy of Middlesex, Olson of Middlesex and Norfolk, Lerche of Hampden, Hampshire and Berkshire and Conley of Suffolk; Representatives Brown of Abington, Spear of Newton, Schlapp of Methuen, McLeod of New Bedford, Wood of Easton, Beach of Wilbraham, Sweeney of Lowell, McMorrow of Boston, Coady of Cambridge, Asiaf of Brockton and Oliveira of Fall River.

State Administration

Senators Haley of Essex, Lerche of Hampden, Hampshire and Berkshire, Nicholson of Cape and Plymouth and Nolen of Hampden; Rep-

resentatives Hutchinson of Lynn, Fausey of West Springfield, Foster of Somerville, Sears of Haverhill, Ashworth of Monterey, Hill of Methuen, Lobel of Boston, Carroll of Boston, Harrington of Everett, O'Neill of Cambridge and McDevitt of Boston.

Taxation

Senators Rowe of Middlesex, Nicholson of Cape and Plymouth, Mahar of Franklin and Hampshire and Sullivan of Suffolk; Representatives Achin of Lowell, Gott of Arlington, Porter of Agawam, Sheridan of Framingham, Barrus of Goshen, Loring of Worcester, Roberts of Braintree, Mahan of Leominster, Cleary of Boston, Fleming of Worcester and Hutchinson of Boston.

Towns

Senators Johnston of Worcester and Hampden, Richardson of Middlesex, Haley of Essex and Condron of Berkshire; Representatives Telford of Plainville, Wood of Hopkinton, Perkins of Danvers, Elliott of Leicester, Dean of Oakham, Sawyer of Berlin, ———— of ————, Dignam of Easthampton, Skladzien of Webster, Ferriter of Westfield and Hannon of Lee.

Transportation

Senators Lerche of Hampden, Hampshire and Berkshire, Johnston of Worcester and Hampden, Holmes of Norfolk and Plymouth and Sullivan of Worcester; Representatives Kelley of North Attleborough, Partridge of Watertown, Horton of Rehoboth, Allen of Brookline, Murray of Beverly, Verney of Winthrop, Padden of Boston, Dignam of Easthampton, Violette of Fitchburg, Taylor of Fall River and Sheehan of Brockton.

Water Supply

Senators Whittier of Middlesex, Callahan of Essex and Peirce of Bristol; Representatives

Erickson of Worcester, Achin of Lowell, Murray of Beverly, Loring of Worcester, Elliott of Leicester, Casey of Pittsfield, Troy of Worcester and Cronin of Chelsea.

Commission on Interstate Co-operation
Senators Bowers of Norfolk and Suffolk, Coolidge of Middlesex and Grant of Bristol; Representatives Stetson of Middleborough, Gott of Arlington, Brown of Beverly, Rand of Boston, Roach of North Adams and Powers of Boston.